UNITED STATES
DEPARTMENT OF THE INTERIOR
GEOLOGICAL SURVEY

TAYLOR MOUNTAINS (C-7) QUADRANGLE
ALASKA
1:63 360 SERIES (TOPOGRAPHIC)

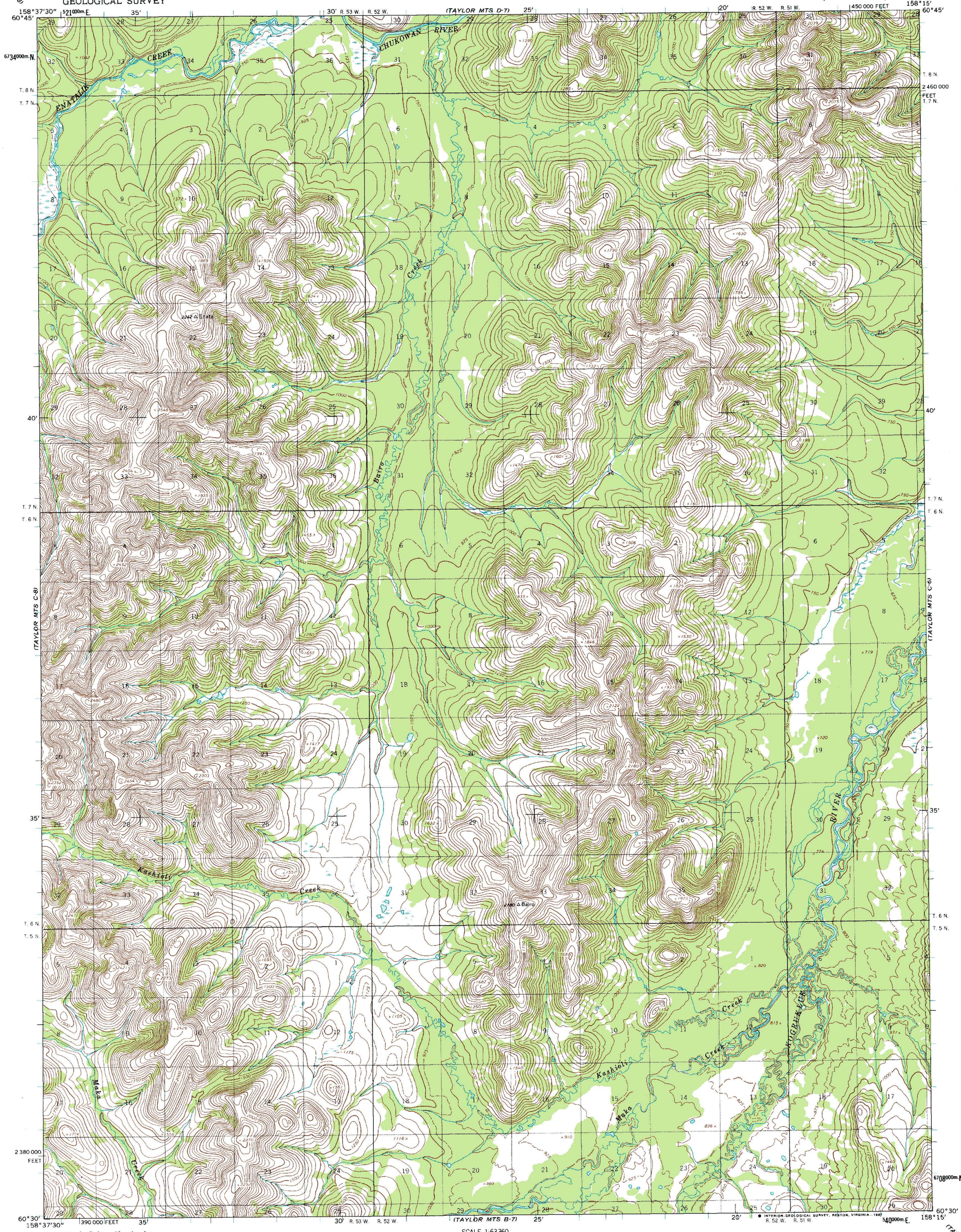

Mapped by the Defense Mapping Agency
Edited and published by the Geological Survey

Control by NOS/NOAA and USCE

Topography by photogrammetric methods from aerial photographs taken 1953 and 1955. Field annotated 1954. Map not field checked

Projection and 1000-meter grid ticks shown in blue: Universal Transverse Mercator, zone 4
10,000-foot grid ticks based on Alaska coordinate system, zone 6. 1927 North American Datum
To place on the predicted North American Datum 1983 move the projection lines 82 meters north and 130 meters east

Land lines represent unsurveyed and unmarked locations predetermined by the Bureau of Land Management
Folio S-10, Seward Meridian

Swamps, as portrayed, indicate only the wetter areas, usually of low relief, as interpreted from aerial photographs

TRUE NORTH
MAGNETIC NORTH
21°
APPROXIMATE MEAN DECLINATION, 1954

SCALE 1:63360

1 ½ 0 1 2 3 4 MILES
3000 0 3000 6000 9000 12000 15000 18000 21000 FEET
1 .5 0 1 2 3 4 5 KILOMETERS

CONTOUR INTERVAL 50 FEET
DASHED LINES REPRESENT 25-FOOT CONTOURS
NATIONAL GEODETIC VERTICAL DATUM OF 1929

FOR SALE BY U. S. GEOLOGICAL SURVEY
FAIRBANKS, ALASKA 99701, DENVER, COLORADO 80225, OR RESTON, VIRGINIA 22092
A FOLDER DESCRIBING TOPOGRAPHIC MAPS AND SYMBOLS IS AVAILABLE ON REQUEST

ALASKA
QUADRANGLE LOCATION

ROAD CLASSIFICATION

No roads or trails in this area

TAYLOR MOUNTAINS (C-7), ALASKA
60158-E3-TF-063

1954