UNITED STATES
DEPARTMENT OF THE INTERIOR
GEOLOGICAL SURVEY

TYONEK (D-8) QUADRANGLE
ALASKA
1:63360 SERIES (TOPOGRAPHIC)

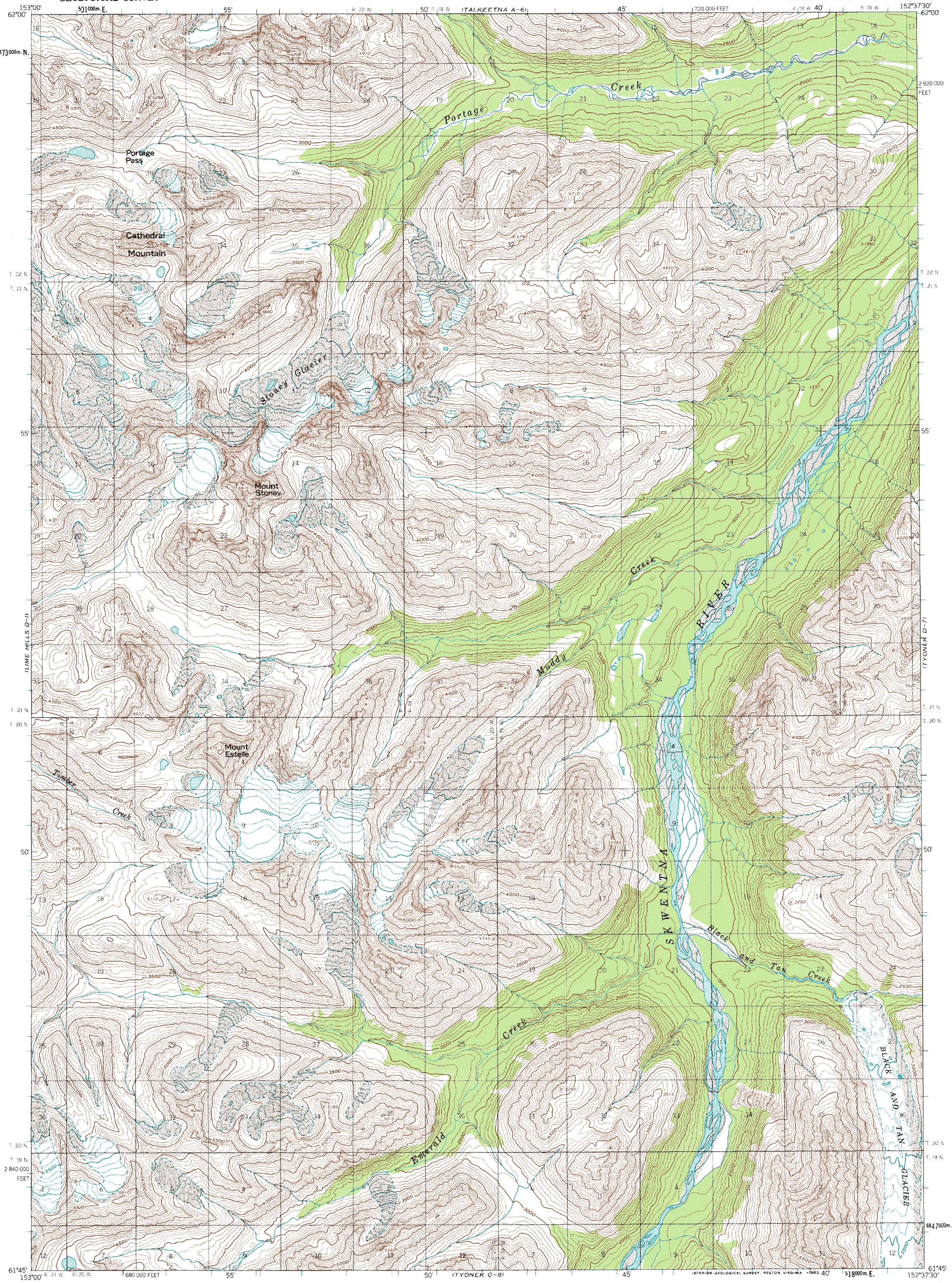

Mapped edited and published by the Geological Survey

Control by USGS

Topography by photogrammetric methods from aerial photographs taken 1957, field annotated 1958. Map not field checked

Universal Transverse Mercator projection, 1927 North American datum
10,000-foot grid based on Alaska coordinate system, zone 5
1000-meter Universal Transverse Mercator grid ticks, zone 5, shown in blue

Land lines represent unsurveyed and unmarked locations predetermined by the Bureau of Land Mangement
Folio S-3, Seward Meridian

24½°
TRUE NORTH
MAGNETIC NORTH
APPROXIMATE MEAN DECLINATION, 1958

SCALE 1:63360

1 ½ 0 1 2 3 4 MILES
3000 0 3000 6000 9000 12000 15000 18000 21000 FEET
1 .5 0 1 2 3 4 5 KILOMETERS

CONTOUR INTERVAL 100 FEET
NATIONAL GEODETIC VERTICAL DATUM OF 1929

ROAD CLASSIFICATION

No roads or trails in this area

QUADRANGLE LOCATION

TYONEK (D-8), ALASKA
N6145-W15237.5/15X22.5

1958

FOR SALE BY U. S. GEOLOGICAL SURVEY
FAIRBANKS, ALASKA 99701, DENVER, COLORADO 80225, OR RESTON, VIRGINIA 22092
A FOLDER DESCRIBING TOPOGRAPHIC MAPS AND SYMBOLS IS AVAILABLE ON REQUEST