UNITED STATES
DEPARTMENT OF THE INTERIOR
GEOLOGICAL SURVEY

UGASHIK (C-2) QUADRANGLE
ALASKA
1:63 360 SERIES (TOPOGRAPHIC)

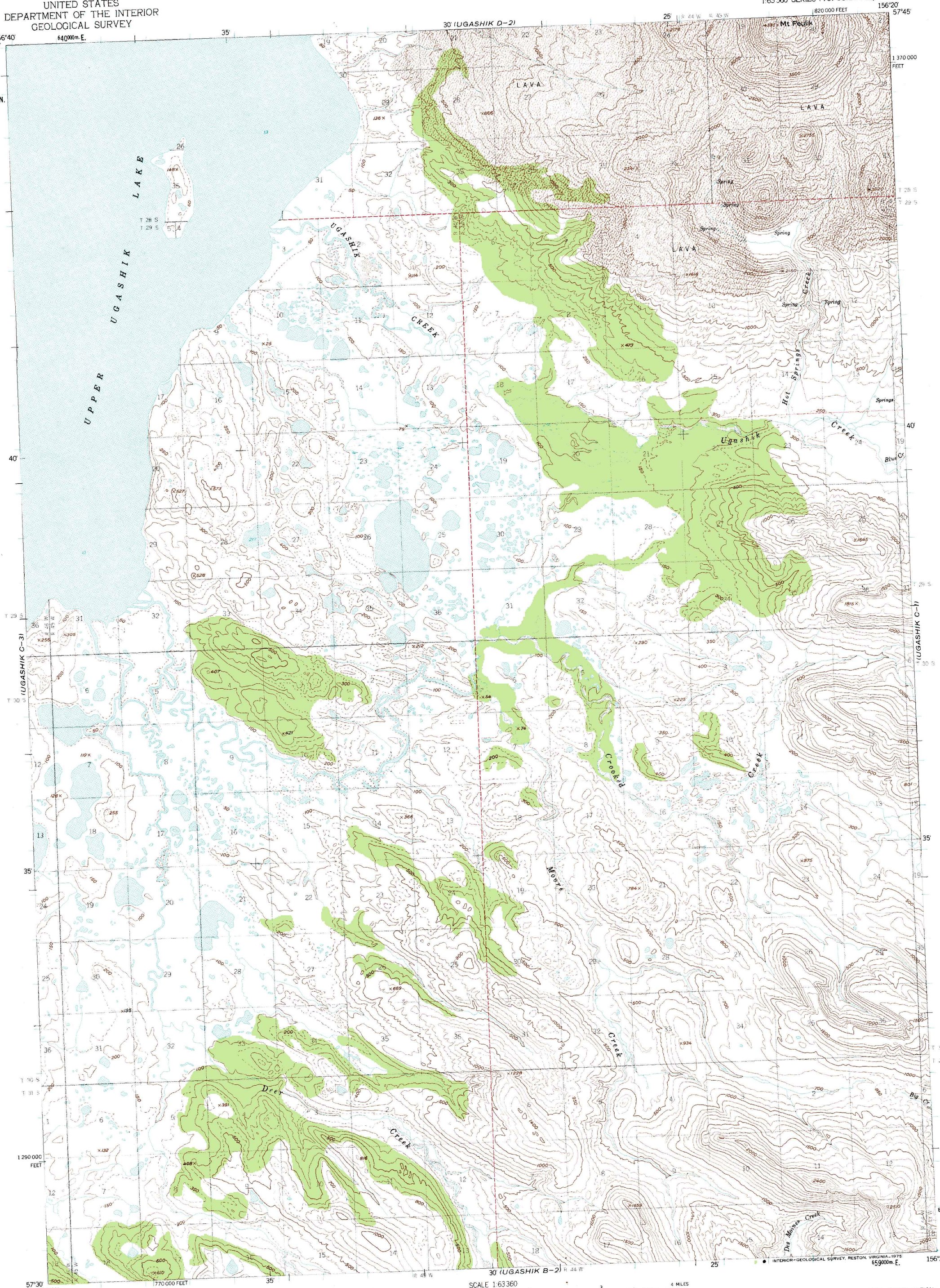

Mapped, edited, and published by the Geological Survey

Control by USCE

Topography by photogrammetric methods from aerial photographs taken 1951. Map not field checked

Universal Transverse Mercator projection, 1927 North American datum
10,000-foot grid based on Alaska coordinate system, zone 6
1000-metre Universal Transverse Mercator grid ticks, zone 4, shown in blue

Gray land lines represent unsurveyed and unmarked locations predetermined by the Bureau of Land Management. Folio S-22, Seward Meridian

Swamps, as portrayed, indicate only the wetter areas, usually of low relief, as interpreted from aerial photographs

TRUE NORTH
MAGNETIC NORTH
20½°
APPROXIMATE MEAN DECLINATION, 1951

SCALE 1:63360

CONTOUR INTERVAL 100 FEET
DASHED LINES REPRESENT 50-FOOT CONTOURS
NATIONAL GEODETIC VERTICAL DATUM OF 1929

ROAD CLASSIFICATION

No roads or trails in this area

ALASKA
QUADRANGLE LOCATION

UGASHIK (C-2), ALASKA
N5730—W15620/15X20

1951
MINOR REVISIONS 1973

FOR SALE BY U. S. GEOLOGICAL SURVEY
FAIRBANKS, ALASKA 99701, DENVER, COLORADO 80225, OR RESTON, VIRGINIA 22092
A FOLDER DESCRIBING TOPOGRAPHIC MAPS AND SYMBOLS IS AVAILABLE ON REQUEST