UNITED STATES
DEPARTMENT OF THE INTERIOR
GEOLOGICAL SURVEY

VALDEZ (A-4) QUADRANGLE
ALASKA
1:63 360 SERIES (TOPOGRAPHIC)

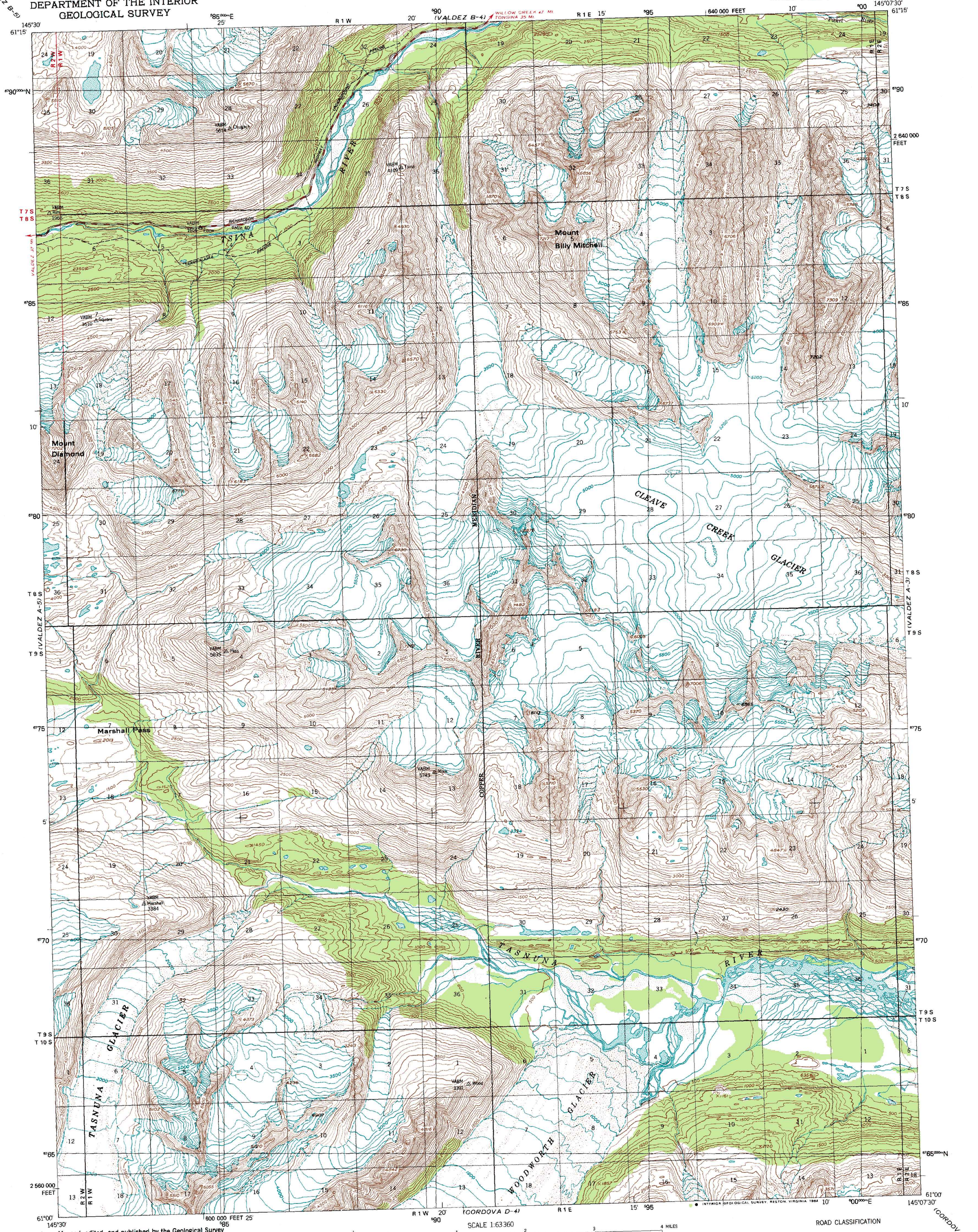

Mapped, edited, and published by the Geological Survey

Control by USGS and NOS/NOAA

Topography by photogrammetric methods from aerial photographs taken 1950. Map not field checked

Projection and 5000-meter grid
Universal Transverse Mercator, zone 6
20,000-foot grid ticks based on Alaska coordinate system, zone 3. 1927 North American Datum
To place on the predicted North American Datum 1983 move the projection lines 58 meters north and 112 meters east

Gray land lines represent unsurveyed and unmarked locations predetermined by the Bureau of Land Management
Folios CR-5 and CR-6, Copper River Meridian

TRUE NORTH
MAGNETIC NORTH
27°
APPROXIMATE MEAN DECLINATION, 1984

SCALE 1:63360

CONTOUR INTERVAL 100 FEET
NATIONAL GEODETIC VERTICAL DATUM OF 1929

FOR SALE BY U. S. GEOLOGICAL SURVEY
FAIRBANKS, ALASKA 99701, DENVER, COLORADO 80225, OR RESTON, VIRGINIA 22092
A FOLDER DESCRIBING TOPOGRAPHIC MAPS AND SYMBOLS IS AVAILABLE ON REQUEST

ALASKA
QUADRANGLE LOCATION

ROAD CLASSIFICATION

Medium-duty

Alaska Route

VALDEZ (A-4), ALASKA
N6100—W14507.5/15X22.5

1953
MINOR REVISION 1984