UNITED STATES
DEPARTMENT OF THE INTERIOR
GEOLOGICAL SURVEY

VALDEZ (A–5) QUADRANGLE
ALASKA
1:63 360 SERIES (TOPOGRAPHIC)

(VALDEZ B–6) (VALDEZ B–5) (VALDEZ B–4)

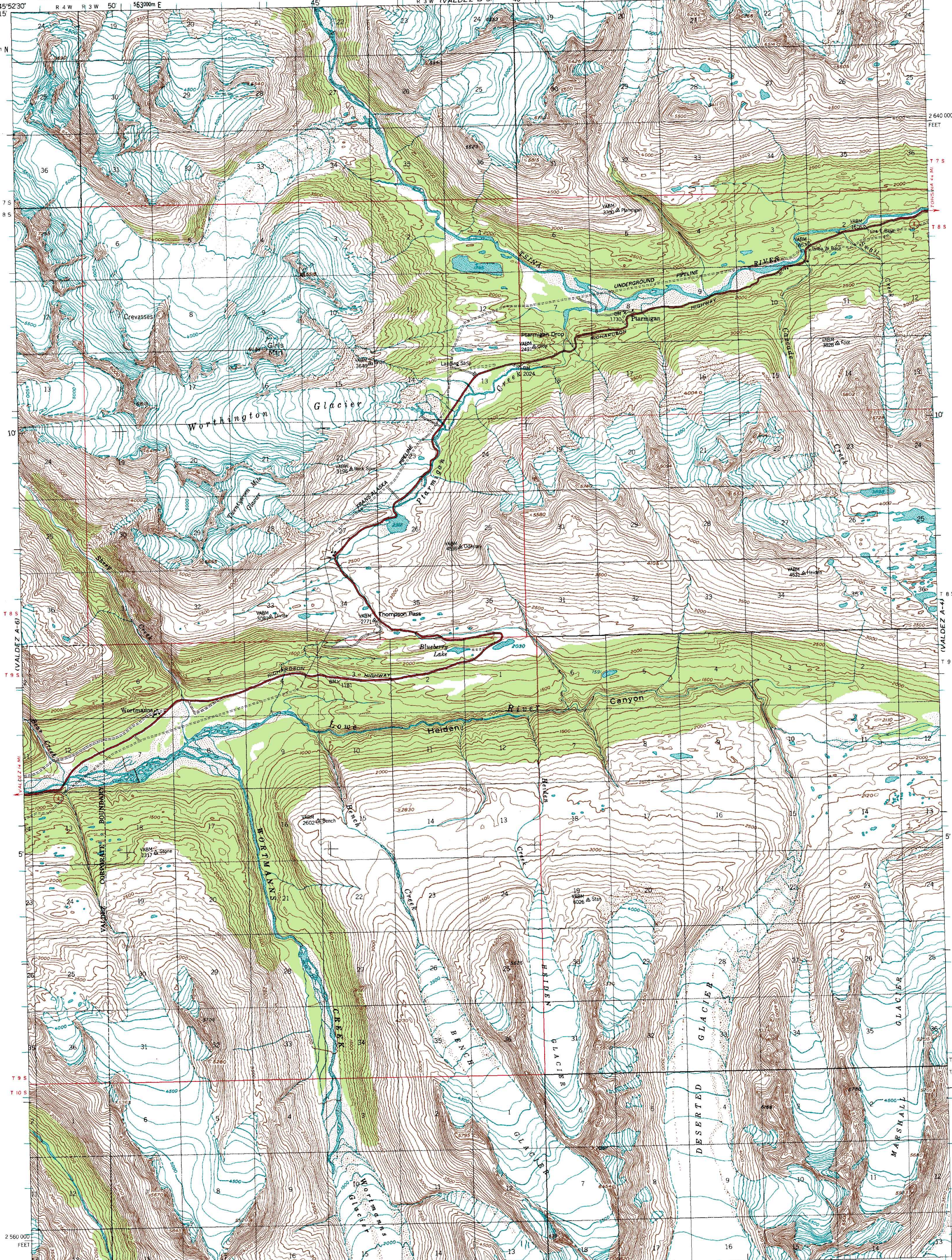

(CORDOVA D–6) (CORDOVA D–4)

Mapped, edited, and published by the Geological Survey

Control by USGS and NOS/NOAA

Topography by photogrammetric methods from aerial photographs taken 1950, field annotated 1953. Map not field checked

Projection and 1000-meter grid ticks shown in blue:
Universal Transverse Mercator, zone 6
10,000-foot grid ticks based on Alaska coordinate system, zone 3. 1927 North American Datum
To place on the predicted North American Datum 1983 move the projection lines 59 meters north and 112 meters east

Gray land lines represent unsurveyed and unmarked locations predetermined by the Bureau of Land Management
Folio CR-5, Cooper River Meridian

TRUE NORTH — MAGNETIC NORTH 29°
APPROXIMATE MEAN DECLINATION, 1953

SCALE 1:63 360
1 ½ 0 1 2 3 4 MILES
3000 0 3000 6000 9000 12000 15000 18000 21000 FEET
1 .5 0 1 2 3 4 5 KILOMETERS

CONTOUR INTERVAL 100 FEET
NATIONAL GEODETIC VERTICAL DATUM OF 1929

FOR SALE BY U. S. GEOLOGICAL SURVEY
FAIRBANKS, ALASKA 99701, DENVER, COLORADO 80225, OR RESTON, VIRGINIA 22092
A FOLDER DESCRIBING TOPOGRAPHIC MAPS AND SYMBOLS IS AVAILABLE ON REQUEST

ALASKA
QUADRANGLE LOCATION

ROAD CLASSIFICATION
Medium-duty .... Light-duty ....
Unimproved dirt
State Route

VALDEZ (A–5), ALASKA
61145–A5–TF–063
1953
MINOR REVISION 1983