UNITED STATES
DEPARTMENT OF THE INTERIOR
GEOLOGICAL SURVEY

# VALDEZ (B-4) QUADRANGLE
ALASKA
1:63 360 SERIES (TOPOGRAPHIC)

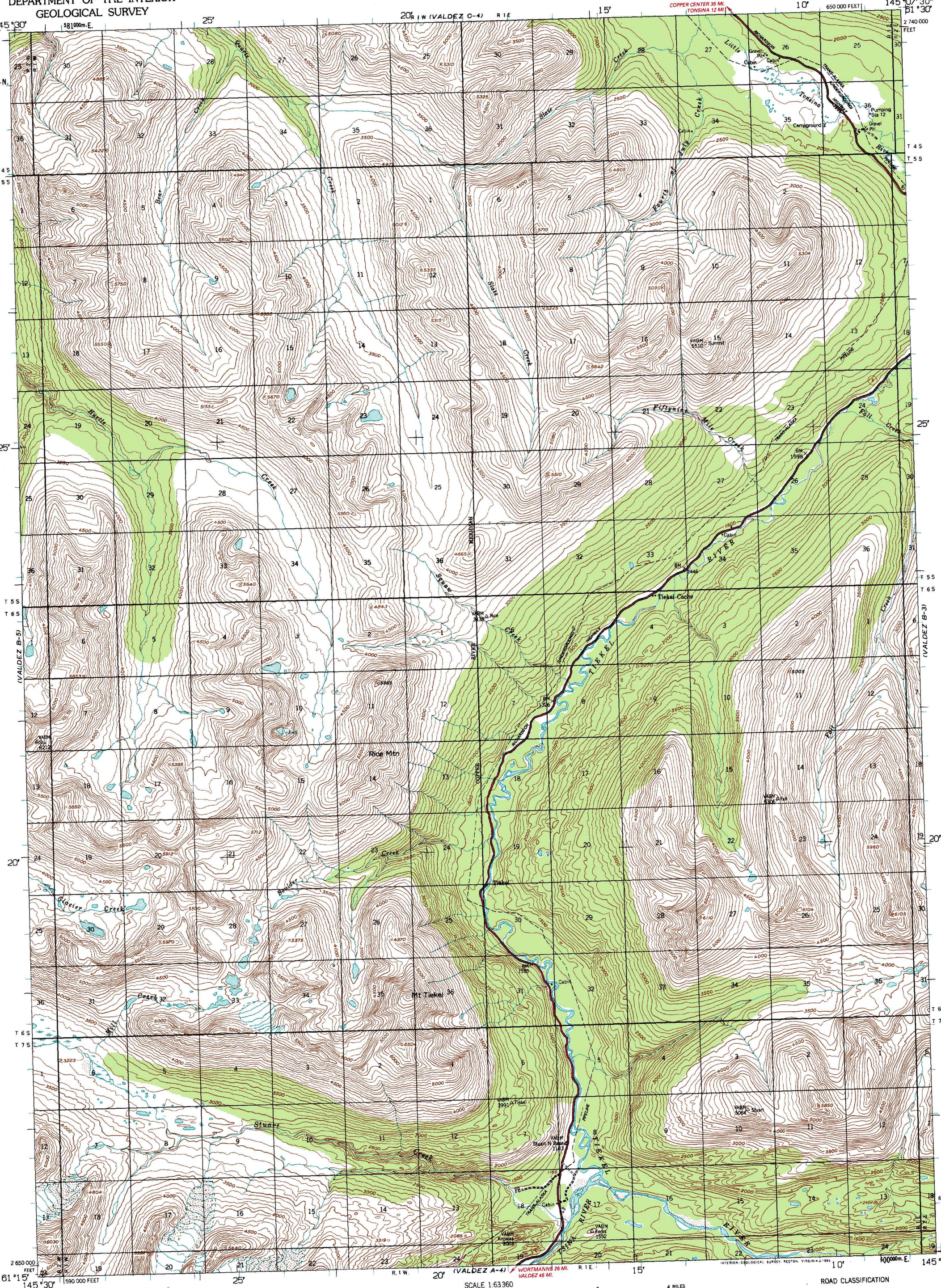


Produced by the United States Geological Survey

Control by USGS and NOS/NOAA

Compiled from aerial photographs taken 1950, field annotated 1951. Map not field checked

North American Datum of 1927 (NAD 27). Projection and 10000-foot ticks: Alaska Coordinate System, zone 3 (Transverse Mercator) Blue 1000-meter Universal Transverse Mercator ticks, zone 6

North American Datum of 1983 (NAD 83) is shown by dashed corner ticks. The values of the shift between NAD 27 and NAD 83 for 7.5-minute intersections are obtainable from National Geodetic Survey NADCON software

Land lines represent unsurveyed and unmarked locations predetermined by the Bureau of Land Management Folios CR-5 and CR-6, Copper River Meridian

Swamps, as portrayed, indicate only wetter areas, usually of low relief, as interpreted from aerial photographs

TRUE NORTH
MAGNETIC NORTH
25½°
APPROXIMATE MEAN DECLINATION, 1994

SCALE 1:63360

1 ½ 0 1 2 3 4 MILES

3000 0 3000 6000 9000 12000 15000 18000 21000 FEET

1 .5 0 1 2 3 4 5 KILOMETERS

CONTOUR INTERVAL 100 FEET
NATIONAL GEODETIC VERTICAL DATUM OF 1929

ALASKA
QUADRANGLE LOCATION

ROAD CLASSIFICATION

Heavy-duty ——— Unimproved dirt - - - - -

State Route

VALDEZ (B-4), AK
61145-C2-TF-063

1951

MINOR REVISION 1994

FOR SALE BY U. S. GEOLOGICAL SURVEY
FAIRBANKS, ALASKA 99701, DENVER, COLORADO 80225, OR RESTON, VIRGINIA 22092
A FOLDER DESCRIBING TOPOGRAPHIC MAPS AND SYMBOLS IS AVAILABLE ON REQUEST