UNITED STATES
DEPARTMENT OF THE INTERIOR
GEOLOGICAL SURVEY

VALDEZ (C-1) QUADRANGLE
ALASKA
1:63 360 SERIES (TOPOGRAPHIC)

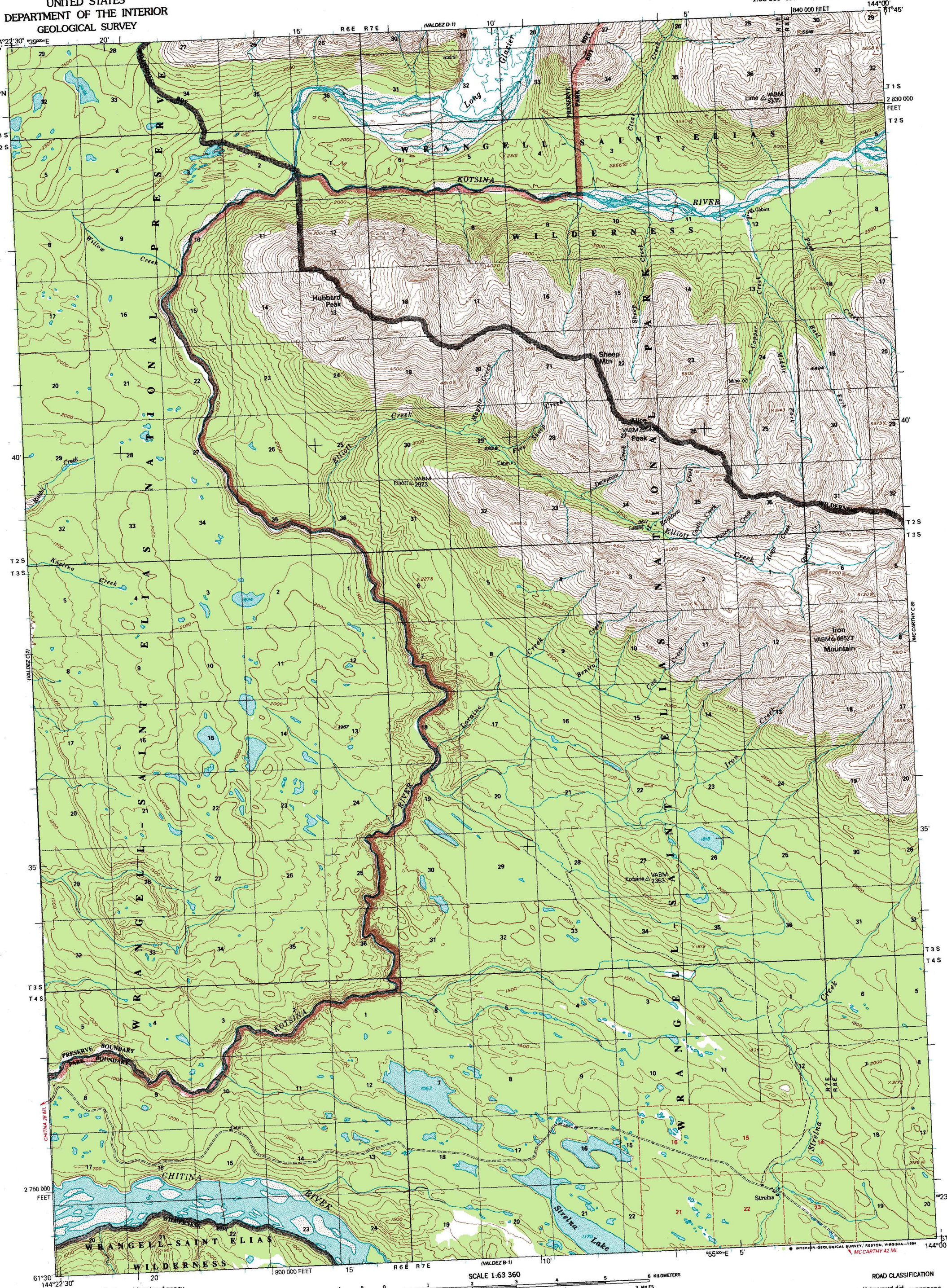

Mapped by the Defense Mapping Agency
Produced by the United States Geological Survey
Control by USGS and NOS/NOAA
Compiled from aerial photographs taken 1950, field annotated 1951
1927 North American Datum (NAD 27). Projection and 10 000-foot ticks: Alaska Coordinate System, zone 3 (Transverse Mercator) Blue 1000-meter Universal Transverse Mercator ticks, zone 6
North American Datum of 1983 (NAD 83) is shown by dashed corner ticks The values of the shift between NAD 27 and NAD 83 for 7.5-minute intersections are obtainable from National Geodetic Survey NADCON software
There may be private inholdings within the boundaries of the National or State reservations shown on this map
Federal reservation boundaries established by the Alaska National Interest Lands Conservation Act, PL96-487, Dec. 2, 1980, are shown as compiled by the administering agencies
Gray land lines represent unsurveyed and unmarked locations predetermined by the Bureau of Land Management Folio CR-6, Copper River Meridian

TRUE NORTH
MAGNETIC NORTH
28½°
APPROXIMATE MEAN DECLINATION, 1994

SCALE 1:63 360
1 .5 0 1 2 3 4 5 6 KILOMETERS
1 ½ 0 1 2 3 MILES
3000 0 3000 6000 9000 12000 15000 FEET
CONTOUR INTERVAL 100 FEET
NATIONAL GEODETIC VERTICAL DATUM OF 1929

FOR SALE BY U. S. GEOLOGICAL SURVEY
FAIRBANKS, ALASKA 99701, DENVER, COLORADO 80225, OR RESTON, VIRGINIA 22092
A FOLDER DESCRIBING TOPOGRAPHIC MAPS AND SYMBOLS IS AVAILABLE ON REQUEST

ALASKA
QUADRANGLE LOCATION

ROAD CLASSIFICATION
Unimproved dirt

VALDEZ (C-1), AK
61144-E1-TF-063
1951
MINOR REVISION 1994