UNITED STATES
DEPARTMENT OF THE INTERIOR
GEOLOGICAL SURVEY

ANDERSON CANYON QUADRANGLE
ARIZONA—COCONINO CO.
7.5 MINUTE SERIES (TOPOGRAPHIC)

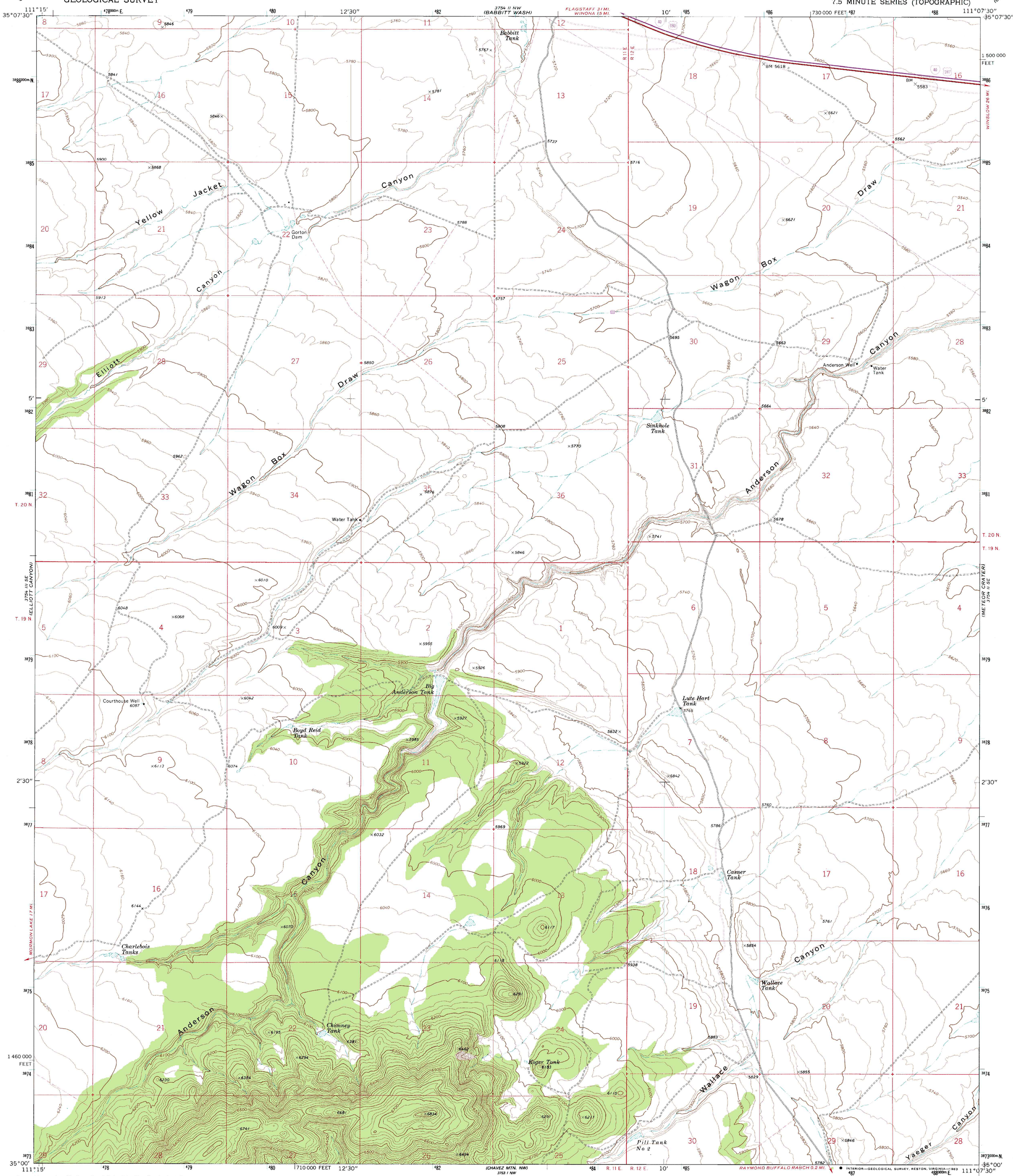

Mapped, edited, and published by the Geological Survey

Control by USGS and NOS/NOAA

Topography by photogrammetric methods from aerial photographs taken 1967. Field checked 1968

Polyconic projection. 1927 North American datum
10,000-foot grid based on Arizona coordinate system, central zone
1000-meter Universal Transverse Mercator grid ticks, zone 12, shown in blue

To place on the predicted North American Datum 1983 move the projection lines 1 meter north and 64 meters east as shown by dashed corner ticks

Fine red dashed lines indicate selected fence lines

GN MN 0°06′ 2 MILS 13½° 240

UTM GRID AND 1983 MAGNETIC NORTH DECLINATION AT CENTER OF SHEET

SCALE 1:24 000

1 ½ 0 1 MILE

1000 0 1000 2000 3000 4000 5000 6000 7000 FEET

1 .5 0 1 KILOMETER

CONTOUR INTERVAL 20 FEET
NATIONAL GEODETIC VERTICAL DATUM OF 1929

THIS MAP COMPLIES WITH NATIONAL MAP ACCURACY STANDARDS
FOR SALE BY U. S. GEOLOGICAL SURVEY, DENVER, COLORADO 80225, OR RESTON, VIRGINIA 22092
A FOLDER DESCRIBING TOPOGRAPHIC MAPS AND SYMBOLS IS AVAILABLE ON REQUEST

ARIZONA
QUADRANGLE LOCATION

Revisions shown in purple compiled from aerial photographs taken 1980 and other source data. This information not field checked. Map edited 1983

ROAD CLASSIFICATION

Heavy-duty — Light-duty

Unimproved dirt

U. S. Route

Interstate Route

INTERIOR—GEOLOGICAL SURVEY, RESTON, VIRGINIA—1983

ANDERSON CANYON, ARIZ.
N3500—W11107.5/7.5

1968
PHOTOREVISED 1983
DMA 3754 II SW—SERIES V898