UNITED STATES
DEPARTMENT OF THE INTERIOR
GEOLOGICAL SURVEY

APACHE PEAK QUADRANGLE
ARIZONA
7.5 MINUTE SERIES (TOPOGRAPHIC)
SW/4 BENSON 15' QUADRANGLE

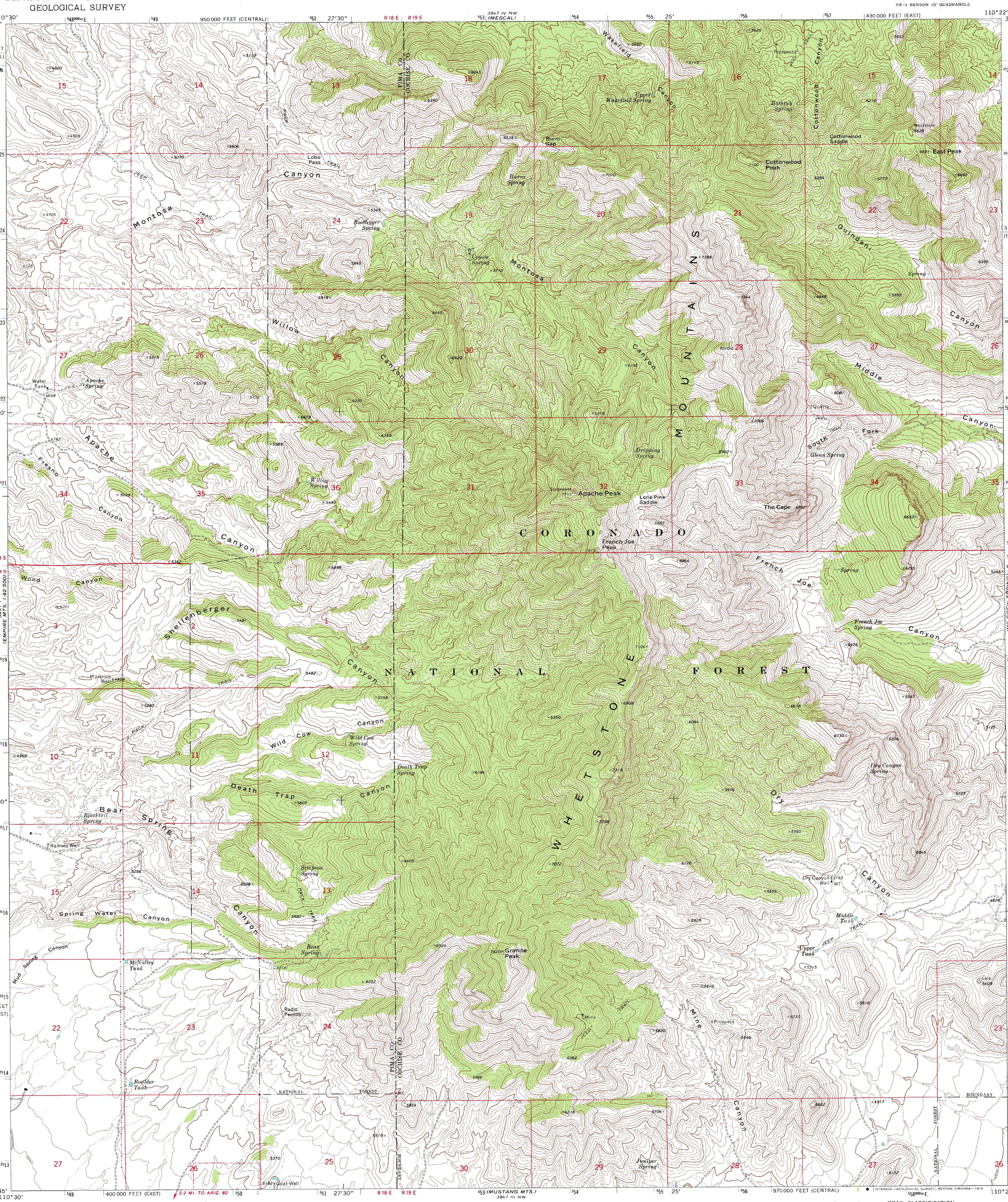

Mapped, edited, and published by the Geological Survey

Control by USGS and NOS/NOAA

Topography by photogrammetric methods from aerial photographs taken 1972. Field checked 1973

Projection: Arizona coordinate system, east zone (transverse Mercator)
10,000-foot grid ticks based on Arizona coordinate system, east and central zones
1000-metre Universal Transverse Mercator grid ticks, zone 12, shown in blue. 1927 North American datum

Fine red dashed lines indicate selected fence lines

Where omitted, land lines have not been established

UTM GRID AND 1973 MAGNETIC NORTH DECLINATION AT CENTER OF SHEET

SCALE 1:24 000

CONTOUR INTERVAL 40 FEET
NATIONAL GEODETIC VERTICAL DATUM OF 1929

THIS MAP COMPLIES WITH NATIONAL MAP ACCURACY STANDARDS
FOR SALE BY U. S. GEOLOGICAL SURVEY, DENVER, COLORADO 80225, OR RESTON, VIRGINIA 22092
A FOLDER DESCRIBING TOPOGRAPHIC MAPS AND SYMBOLS IS AVAILABLE ON REQUEST

QUADRANGLE LOCATION

ROAD CLASSIFICATION

Primary highway, hard surface — Light-duty road, hard or improved surface
Secondary highway, hard surface — Unimproved road
Interstate Route — U. S. Route — State Route

APACHE PEAK, ARIZ.
SW/4 BENSON 15' QUADRANGLE
N3145—W11022.5/7.5

1973

AMS 3947 IV SW—SERIES V898