UNITED STATES
DEPARTMENT OF THE INTERIOR
GEOLOGICAL SURVEY

ASHURST LAKE QUADRANGLE
ARIZONA–COCONINO CO.
7.5 MINUTE SERIES (TOPOGRAPHIC)

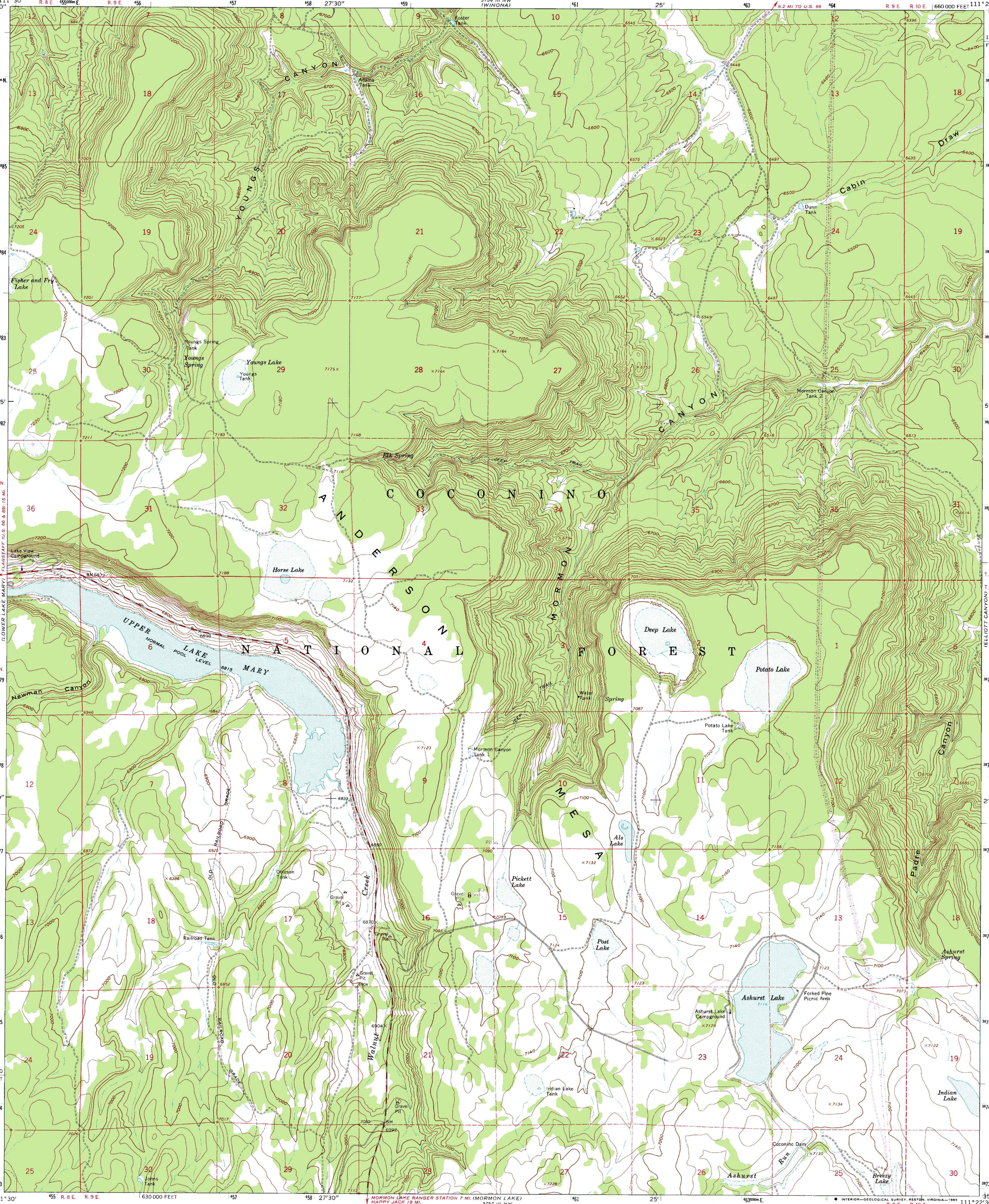

Mapped by the U. S. Forest Service
Edited and published by the Geological Survey

Control by USGS, NOS/NOAA, and USFS
Topography by photogrammetric methods from aerial photographs taken 1949. Field checked by USGS 1962

Polyconic projection. 1927 North American datum
10,000-foot grid based on Arizona coordinate system, central zone

1000-meter Universal Transverse Mercator grid ticks, zone 12, shown in blue

To place on the predicted North American Datum 1983 move the projection lines 1 meter north and 65 meters east as shown by dashed corner ticks

There may be private inholdings within the boundaries of the National or State reservations shown on this map

GN MN 0°15′ 5 MILS 14° 249 MILS
UTM GRID AND 1974 MAGNETIC NORTH DECLINATION AT CENTER OF SHEET

Revisions shown in purple compiled by the Geological Survey from aerial photographs taken 1974. This information not field checked

SCALE 1:24 000
1 ½ 0 1 MILE
1000 0 1000 2000 3000 4000 5000 6000 7000 FEET
1 .5 0 1 KILOMETER

CONTOUR INTERVAL 20 FEET
NATIONAL GEODETIC VERTICAL DATUM OF 1929

FOR SALE BY U. S. GEOLOGICAL SURVEY, DENVER, COLORADO 80225, OR RESTON, VIRGINIA 22092
A FOLDER DESCRIBING TOPOGRAPHIC MAPS AND SYMBOLS IS AVAILABLE ON REQUEST

ARIZONA
QUADRANGLE LOCATION

Map photoinspected 1980
No major culture or drainage changes observed

ROAD CLASSIFICATION
Medium-duty — Light-duty
Unimproved dirt

ASHURST LAKE, ARIZ.
N3500—W11122.5/7.5
PHOTOINSPECTED 1980
1962
PHOTOREVISED 1974
DMA 3754 III SW—SERIES V898

INTERIOR—GEOLOGICAL SURVEY, RESTON, VIRGINIA—1984