UNITED STATES
DEPARTMENT OF THE INTERIOR
GEOLOGICAL SURVEY

AUSTIN PEAK QUADRANGLE
ARIZONA – MOHAVE CO.
7.5 MINUTE SERIES (TOPOGRAPHIC)

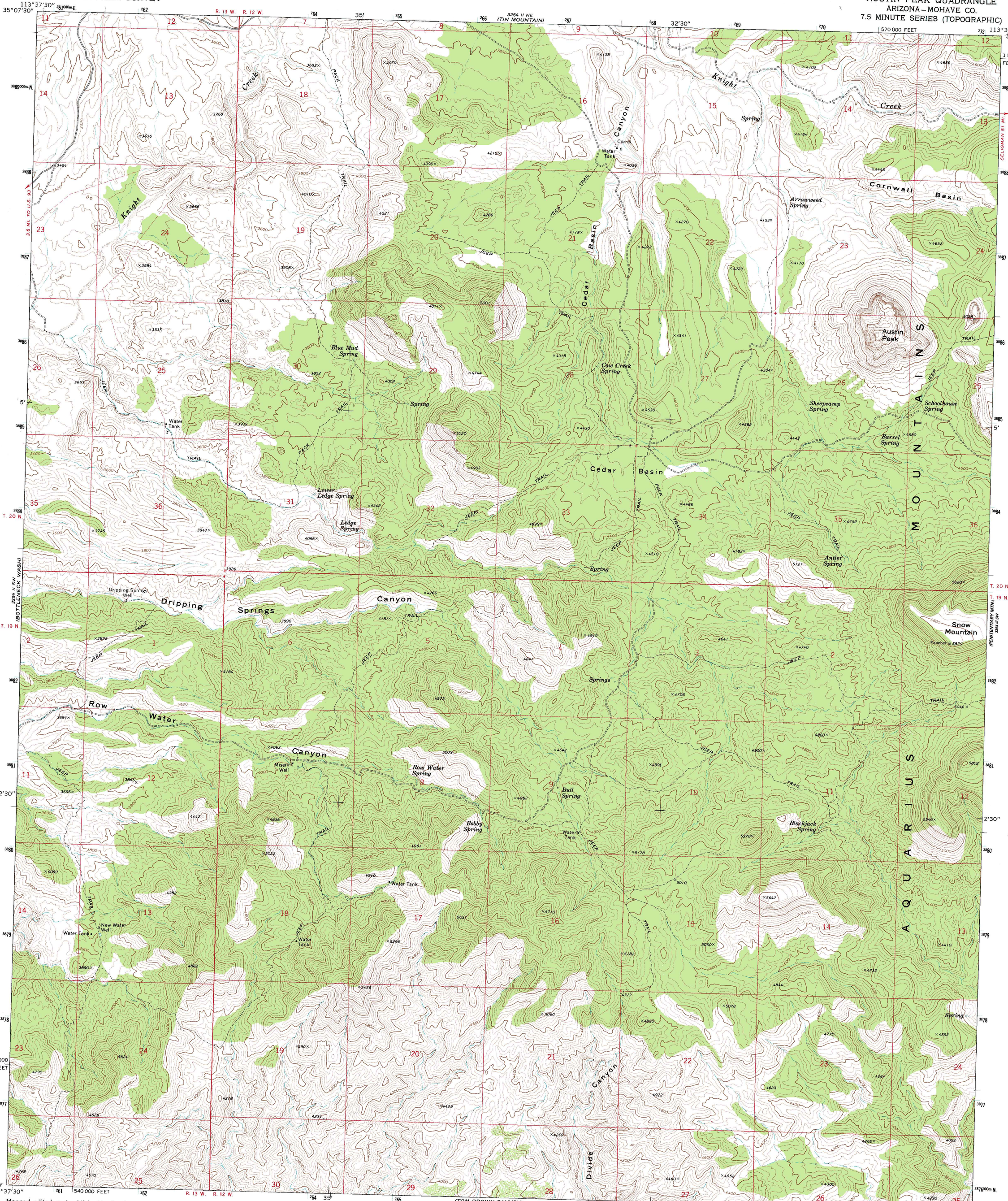

Mapped, edited, and published by the Geological Survey

Control by USGS and USC&GS

Topography by photogrammetric methods from aerial photographs taken 1967. Field checked 1968

Polyconic projection. 1927 North American datum
10,000-foot grid based on Arizona coordinate system, west zone
1000-meter Universal Transverse Mercator grid ticks, zone 12, shown in blue

To place on the predicted North American Datum 1983 move projection lines 2 meters north and 70 meters east as shown by dashed corner ticks

Fine red dashed lines indicate selected fence lines

GN MN 1°28' 26 MILS 15° 267 MILS

UTM GRID AND 1968 MAGNETIC NORTH DECLINATION AT CENTER OF SHEET

SCALE 1:24 000

1 ½ 0 1 MILE

1000 0 1000 2000 3000 4000 5000 6000 7000 FEET

1 .5 0 1 KILOMETER

CONTOUR INTERVAL 40 FEET
NATIONAL GEODETIC VERTICAL DATUM OF 1929

THIS MAP COMPLIES WITH NATIONAL MAP ACCURACY STANDARDS
FOR SALE BY U. S. GEOLOGICAL SURVEY, DENVER, COLORADO 80225, OR RESTON, VIRGINIA 22092
A FOLDER DESCRIBING TOPOGRAPHIC MAPS AND SYMBOLS IS AVAILABLE ON REQUEST

ARIZONA
QUADRANGLE LOCATION

Map photoinspected 1978
No major culture or drainage changes observed

ROAD CLASSIFICATION
Light-duty ——— Unimproved dirt - - - -

AUSTIN PEAK, ARIZ.
35113-A5-TF-024
PHOTOINSPECTED 1978
1968

DMA 3254 II SE—SERIES V898