UNITED STATES
DEPARTMENT OF THE INTERIOR
GEOLOGICAL SURVEY

BAILEY PEAK QUADRANGLE
ARIZONA–SONORA
7.5 MINUTE SERIES (TOPOGRAPHIC)

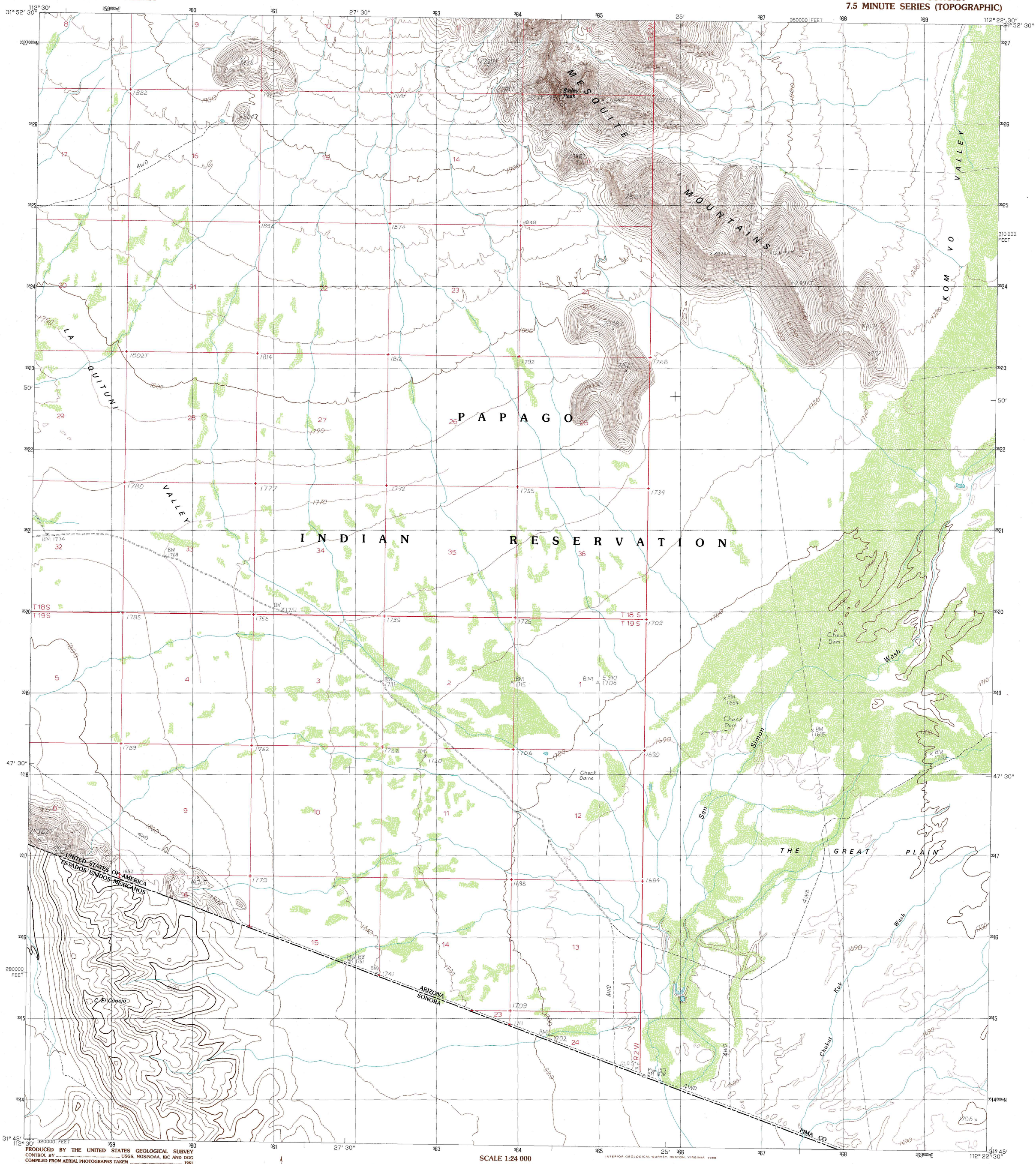

PRODUCED BY THE UNITED STATES GEOLOGICAL SURVEY
CONTROL BY ..... USGS, NOS/NOAA, IBC AND DGG
COMPILED FROM AERIAL PHOTOGRAPHS TAKEN 1961
FIELD CHECKED 1963
LIMITED REVISION FROM AERIAL PHOTOGRAPHS TAKEN 1982
FIELD CHECKED ..... 1985. MAP EDITED 1988
PROJECTION ..... TRANSVERSE MERCATOR
GRID: 1000-METER UNIVERSAL TRANSVERSE MERCATOR ..... ZONE 12
10,000-FOOT STATE GRID TICKS ..... ARIZONA, CENTRAL ZONE
UTM GRID DECLINATION ..... 0°45′ WEST
1988 MAGNETIC NORTH DECLINATION ..... 12° EAST
VERTICAL DATUM ..... NATIONAL GEODETIC VERTICAL DATUM OF 1929
HORIZONTAL DATUM ..... 1927 NORTH AMERICAN DATUM

To place on the predicted North American Datum of 1983, move the projection lines as shown by dashed corner ticks (7 meters south and 66 meters east)

There may be private inholdings within the boundaries of any Federal and State Reservations shown on this map

Public Land Survey System is shown as published in 1963 and verified or supplemented in 1985

Where omitted, land lines have not been established

Mexico portion copied from DGG 1:50,000-scale map Santa Rosa H12A15, dated 1981

PROVISIONAL MAP
Produced from original manuscript drawings. Information shown as of date of field check.
T

NORTH

SCALE 1:24 000

MILES: 1 .5 0 1
FEET: 1000 0 1000 2000 3000 4000 5000 6000 7000 8000 9000 10000
KILOMETERS: 1 .5 0 1 2
METERS: 1000 0 1000 2000

CONTOUR INTERVAL 20 FEET IN THE UNITED STATES
SUPPLEMENTARY CONTOUR INTERVAL 10 FEET
CONTOUR INTERVAL 20 METERS IN MEXICO
SUPPLEMENTARY CONTOUR INTERVAL 10 METERS
To convert meters to feet multiply by 3.2808
To convert feet to meters multiply by .3048

THE U.S. PORTION OF THIS MAP COMPLIES WITH NATIONAL MAP ACCURACY STANDARDS
FOR SALE BY U.S. GEOLOGICAL SURVEY, DENVER, COLORADO 80225, OR RESTON, VIRGINIA 22092
AND BY CENTRO DE ASESORIA Y VENTA DE INFORMACIÓN ESTADÍSTICA Y CARTOGRÁFICA
BALDERAS #71, MEZZANINE, MEXICO 1, D.F.
A FOLDER DESCRIBING U.S. TOPOGRAPHIC MAPS AND SYMBOLS IS AVAILABLE FROM USGS

INTERIOR—GEOLOGICAL SURVEY, RESTON, VIRGINIA 1988

ARIZONA
QUADRANGLE LOCATION

1	2	3
4		5
6	7	8

1 Pia Oik
2 Chupan Mountain
3 Kom Vo
4 Menagers Lake
5 Papago Farms
6
7 South of Bailey Peak
8 South of Papago Farms

ADJOINING 7.5′ QUADRANGLE NAMES

ROAD LEGEND
Improved Road
Unimproved Road
Trail
Interstate Route
U.S. Route
State Route

BAILEY PEAK, ARIZONA–SONORA
PROVISIONAL EDITION 1988
31112-G4-TF-024