UNITED STATES
DEPARTMENT OF THE INTERIOR
GEOLOGICAL SURVEY

BARD QUADRANGLE
CALIFORNIA–ARIZONA
7.5 MINUTE SERIES (TOPOGRAPHIC)
SE/4 PICACHO PEAK 15' QUADRANGLE

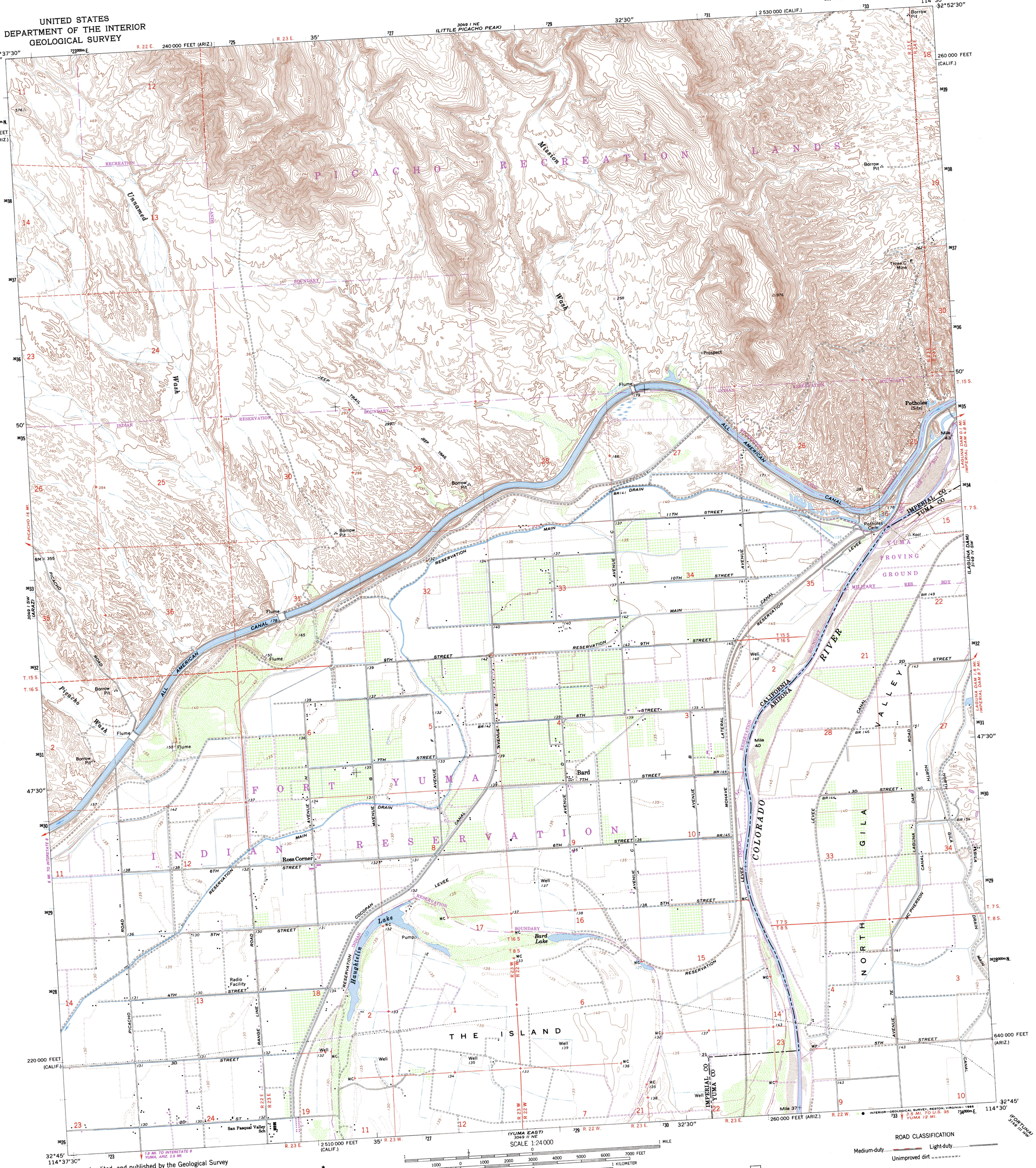

Mapped, edited, and published by the Geological Survey in cooperation with the State of California

Control by USGS, NOS/NOAA, USCE, and City of Los Angeles

Topography by photogrammetric methods from aerial photographs taken 1948, and by planetable surveys 1952. Revised from aerial photographs taken 1961, and by planetable surveys 1965

Polyconic projection. 1927 North American datum
10,000-foot grids based on California coordinate system, zone 6 and Arizona coordinate system, west zone
1000-meter Universal Transverse Mercator grid ticks, zone 11, shown in blue

To place on the predicted North American Datum 1983 move the projection lines 4 meters south and 73 meters east as shown by dashed corner ticks

There may be private inholdings within the boundaries of the National or State reservations shown on this map

UTM GRID AND 1979 MAGNETIC NORTH DECLINATION AT CENTER OF SHEET
(GN, MN; 1°19′ / 23 MILS; 13½° / 240 MILS)

SCALE 1:24 000
1 MILE — 7000 FEET
1 KILOMETER

CONTOUR INTERVAL 20 FEET
DOTTED LINES REPRESENT 5-FOOT CONTOURS
NATIONAL GEODETIC VERTICAL DATUM OF 1929

THIS MAP COMPLIES WITH NATIONAL MAP ACCURACY STANDARDS
FOR SALE BY U. S. GEOLOGICAL SURVEY, DENVER, COLORADO 80225, OR RESTON, VIRGINIA 22092
A FOLDER DESCRIBING TOPOGRAPHIC MAPS AND SYMBOLS IS AVAILABLE ON REQUEST

QUADRANGLE LOCATION

Revisions shown in purple and woodland compiled by the Geological Survey from aerial photographs taken 1976 and other source data
This information not field checked. Map edited 1979

ROAD CLASSIFICATION
Medium-duty — Light-duty
Unimproved dirt

INTERIOR—GEOLOGICAL SURVEY, RESTON, VIRGINIA—1985

BARD, CALIF.–ARIZ.
SE/4 PICACHO PEAK 15' QUADRANGLE
N3245—W11430/7.5

1965
PHOTOREVISED 1979
DMA 3049 I SE—SERIES V895