UNITED STATES
DEPARTMENT OF THE INTERIOR
GEOLOGICAL SURVEY

STATE OF CALIFORNIA
REPRESENTED BY THE
DIRECTOR OF PUBLIC WORKS

BLYTHE NE QUADRANGLE
CALIFORNIA – ARIZONA
7.5 MINUTE SERIES (TOPOGRAPHIC)

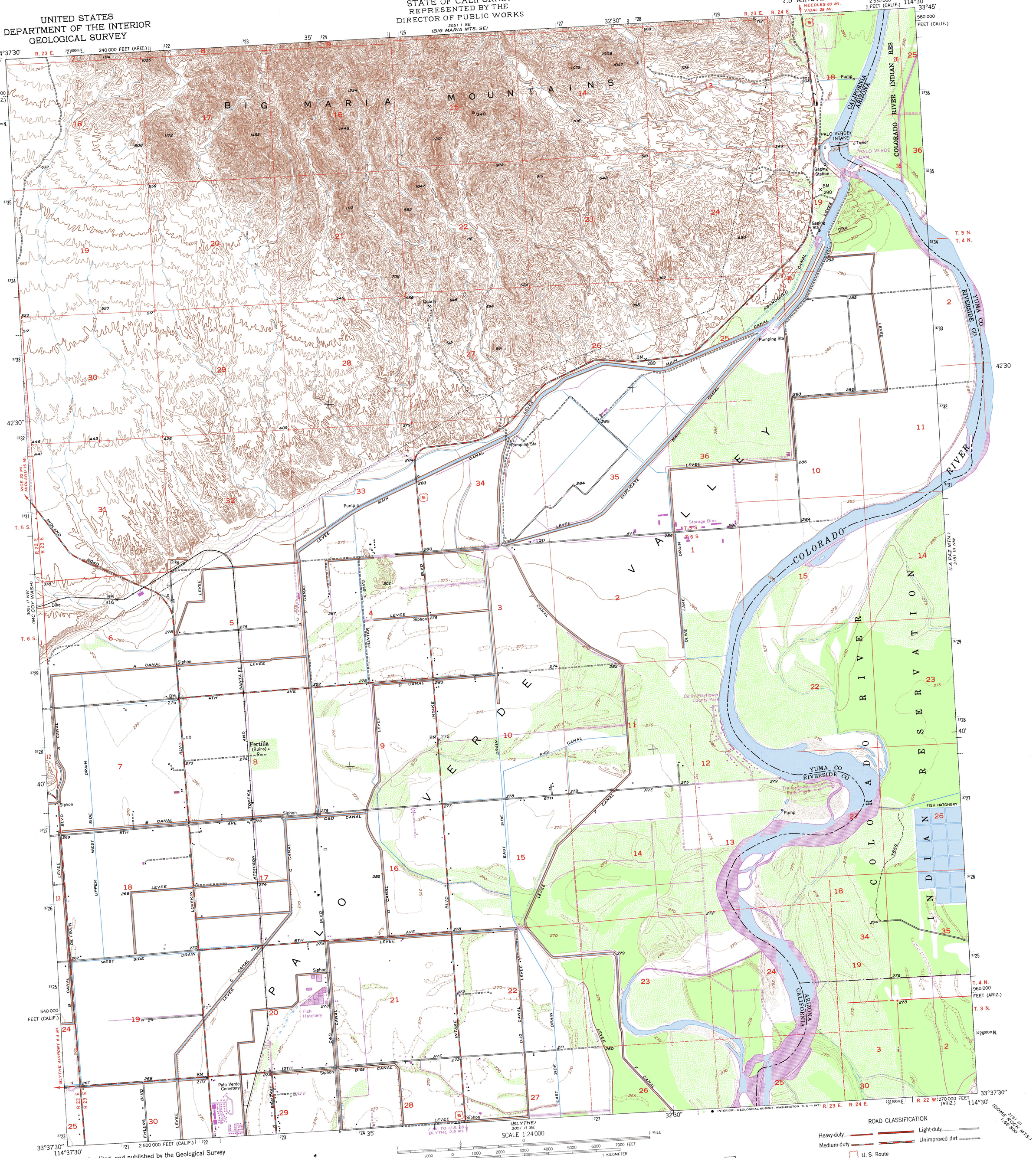

Mapped, edited, and published by the Geological Survey

Control by USGS and USC&GS

Culture and drainage by multiplex and Kelsh plotter methods from aerial photographs taken 1948. Topography by Kelsh plotter and plane-table surveys 1951

Polyconic projection. 1927 North American datum
10,000-foot grids based on California coordinate system, zone 6, and Arizona coordinate system, west zone

1000-meter Universal Transverse Mercator grid ticks, zone 11, shown in blue

Revisions shown in purple compiled from aerial photographs taken 1970. This information not field checked

UTM GRID AND 1970 MAGNETIC NORTH DECLINATION AT CENTER OF SHEET

SCALE 1:24 000

CONTOUR INTERVAL 20 FEET
DOTTED LINES REPRESENT 5 FOOT CONTOURS
DATUM IS MEAN SEA LEVEL

THIS MAP COMPLIES WITH NATIONAL MAP ACCURACY STANDARDS
FOR SALE BY U. S. GEOLOGICAL SURVEY, DENVER, COLORADO 80225, OR WASHINGTON, D. C. 20242
A FOLDER DESCRIBING TOPOGRAPHIC MAPS AND SYMBOLS IS AVAILABLE ON REQUEST

QUADRANGLE LOCATION

ROAD CLASSIFICATION
Heavy-duty — Light-duty
Medium-duty — Unimproved dirt
U. S. Route

BLYTHE NE, CALIF.–ARIZ.
N3337.5—W11430/7.5
1951
PHOTOREVISED 1970
AMS 3051 II NE—SERIES V896