UNITED STATES
DEPARTMENT OF THE INTERIOR
GEOLOGICAL SURVEY

BRIGHT ANGEL POINT QUADRANGLE
ARIZONA–COCONINO CO.
7.5 MINUTE SERIES (TOPOGRAPHIC)
NE/4 BRIGHT ANGEL 15′ QUADRANGLE

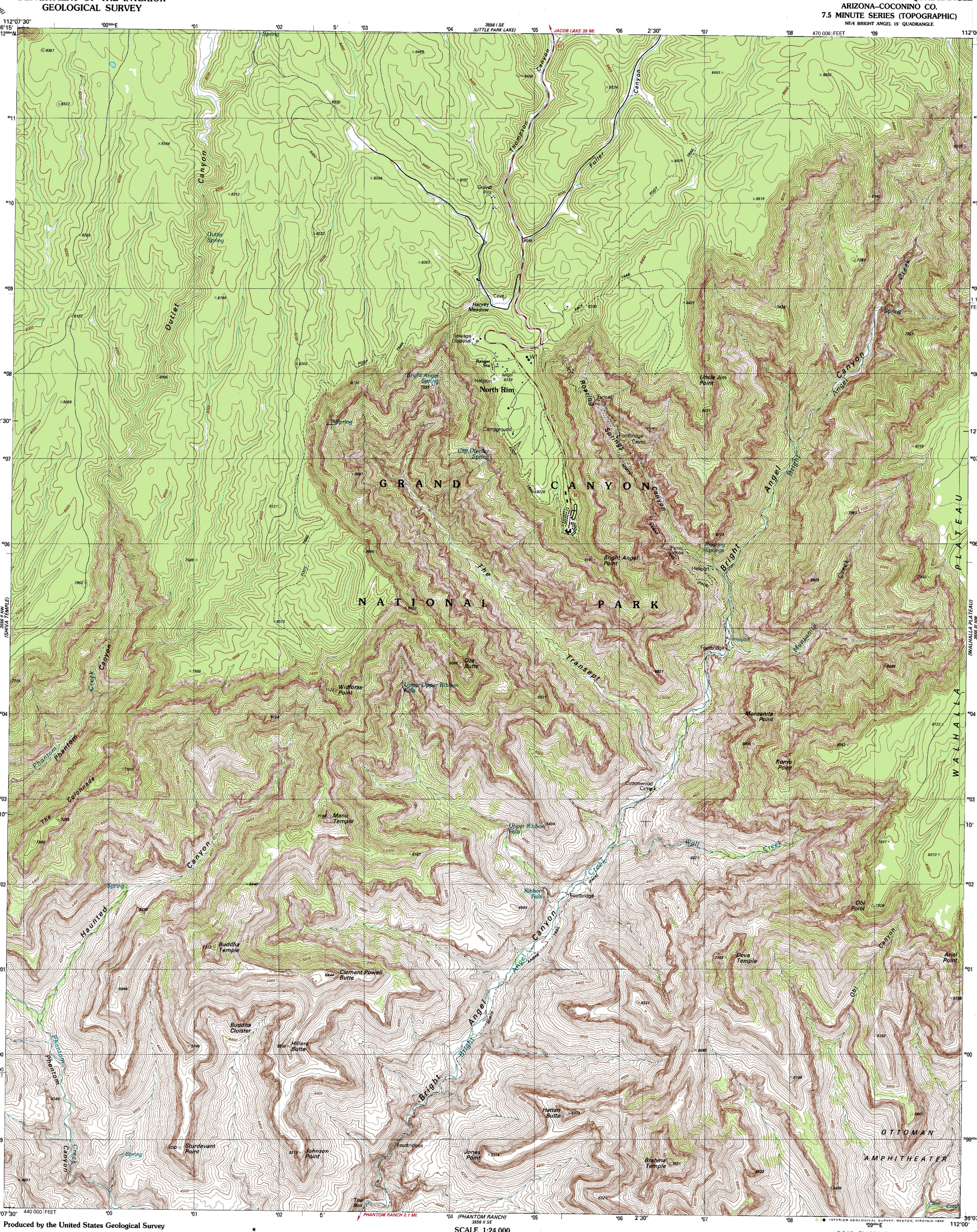

Produced by the United States Geological Survey

Control by USGS and NOS/NOAA

Compiled by photogrammetric methods from aerial photographs taken 1982. Field checked 1984. Map edited 1988

Projection and 10,000-foot grid ticks: Arizona coordinate system, central zone (Lambert conformal conic)
1000-meter Universal Transverse Mercator grid, zone 12
1927 North American Datum
To place on the predicted North American Datum 1983 move the projection lines 6 meters north and 66 meters east as shown by dashed corner ticks

Land lines have not been established in this area

There may be private inholdings within the boundaries of the National or State reservations shown on this map

GN MN 0°38′ 11 MILS 13° 231 MILS

UTM GRID AND 1988 MAGNETIC NORTH DECLINATION AT CENTER OF MAP DIAGRAM IS APPROXIMATE

SCALE 1:24 000

1000 0 1000 2000 3000 4000 5000 6000 7000 8000 9000 10 000 FEET
1 .5 0 1 MILES
1 .5 0 1 2 KILOMETERS
1000 0 1000 2000 METERS

CONTOUR INTERVAL 40 FEET
NATIONAL GEODETIC VERTICAL DATUM OF 1929

THIS MAP COMPLIES WITH NATIONAL MAP ACCURACY STANDARDS
FOR SALE BY U. S. GEOLOGICAL SURVEY, DENVER, COLORADO 80225, OR RESTON, VIRGINIA 22092
A FOLDER DESCRIBING TOPOGRAPHIC MAPS AND SYMBOLS IS AVAILABLE ON REQUEST

ARIZONA
QUADRANGLE LOCATION

INTERIOR—GEOLOGICAL SURVEY, RESTON, VIRGINIA—1988

ROAD CLASSIFICATION

Primary highway, hard surface ..... Light-duty road, hard or improved surface ...
Secondary highway, hard surface ..... Unimproved road ...
Interstate Route U. S. Route State Route

BRIGHT ANGEL POINT, ARIZ.

NE/4 BRIGHT ANGEL 15′ QUADRANGLE
36112-B1-TF-024

1988

DMA 3556 II NE-SERIES V798