UNITED STATES
DEPARTMENT OF THE INTERIOR
GEOLOGICAL SURVEY

BUFFALO RANCH QUADRANGLE
ARIZONA-COCONINO CO.
7.5 MINUTE SERIES (TOPOGRAPHIC)

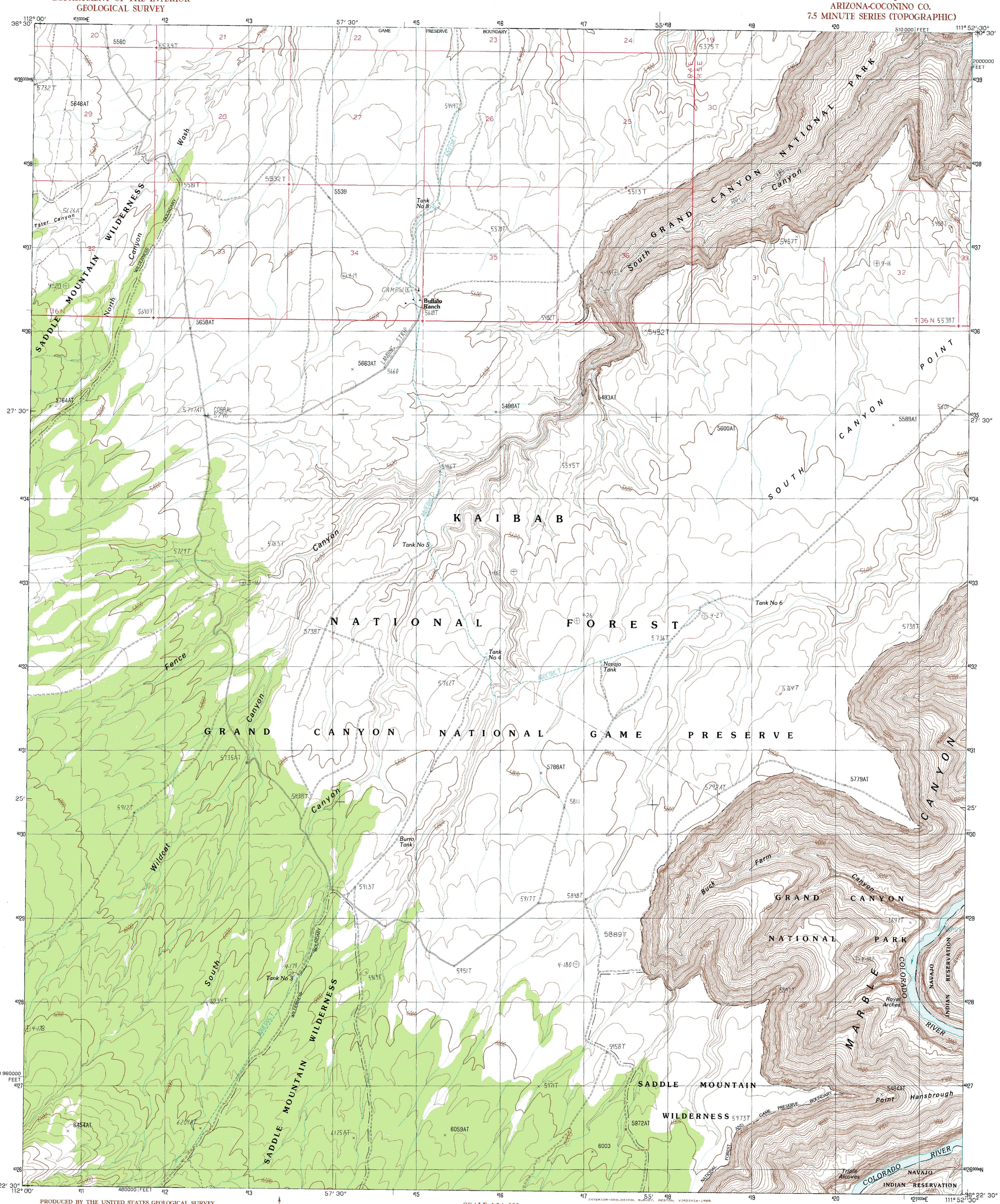

PRODUCED BY THE UNITED STATES GEOLOGICAL SURVEY
CONTROL BY . . . . . USGS, NOS/NOAA
COMPILED FROM AERIAL PHOTOGRAPHS TAKEN 1982
FIELD CHECKED . . . . . 1984 MAP EDITED 1988
PROJECTION . . . . . TRANSVERSE MERCATOR
GRID: 1000-METER UNIVERSAL TRANSVERSE MERCATOR . . . . . ZONE 12
10,000-FOOT STATE GRID TICKS . . . . . ARIZONA, CENTRAL ZONE
UTM GRID DECLINATION . . . . . 0°33′ WEST
1988 MAGNETIC NORTH DECLINATION . . . . . 13° EAST
VERTICAL DATUM . . . . . NATIONAL GEODETIC VERTICAL DATUM OF 1929
HORIZONTAL DATUM . . . . . 1927 NORTH AMERICAN DATUM

To place on the predicted North American Datum of 1983, move the projection lines as shown by dashed corner ticks (6 meters north and 66 meters east)
There may be private inholdings within the boundaries of any Federal and State Reservations shown on this map
No distinction made between houses, barns, and other buildings Where omitted, land lines have not been established

NORTH

PROVISIONAL MAP
Produced from original manuscript drawings. Information shown as of date of photography. 1

SCALE 1:24 000

MILES: 1 .5 0 1
FEET: 1000 0 1000 2000 3000 4000 5000 6000 7000 8000 9000 10000
KILOMETERS: 1 .5 0 1 2; METERS: 1000 0 1000 2000

CONTOUR INTERVAL 40 FEET

To convert feet to meters multiply by .3048
To convert meters to feet multiply by 3.2808

THIS MAP COMPLIES WITH NATIONAL MAP ACCURACY STANDARDS
FOR SALE BY U.S. GEOLOGICAL SURVEY, DENVER, COLORADO 80225
OR RESTON, VIRGINIA 22092

ARIZONA
QUADRANGLE LOCATION

1	2	3
4		5
6	7	8

1 Cane
2 Buffalo Tanks
3 North Canyon Point
4 Dog Point
5 Tatahatso Point
6 Little Park Lake
7 Point Imperial
8 Nankoweap Mesa

ADJOINING 7.5′ QUADRANGLE NAMES

ROAD LEGEND
Improved Road . . . . . .
Unimproved Road . . . . . .
Trail . . . . . .
Interstate Route U.S. Route State Route

BUFFALO RANCH, ARIZONA
PROVISIONAL EDITION 1988

36111-D8-TF-024

INTERIOR—GEOLOGICAL SURVEY, RESTON, VIRGINIA—1988