UNITED STATES
DEPARTMENT OF THE INTERIOR
GEOLOGICAL SURVEY

CAPONERA PEAK QUADRANGLE
ARIZONA—PIMA CO.
7.5 MINUTE SERIES (TOPOGRAPHIC)
SW/4 PRESUMIDO PEAK 15' QUADRANGLE

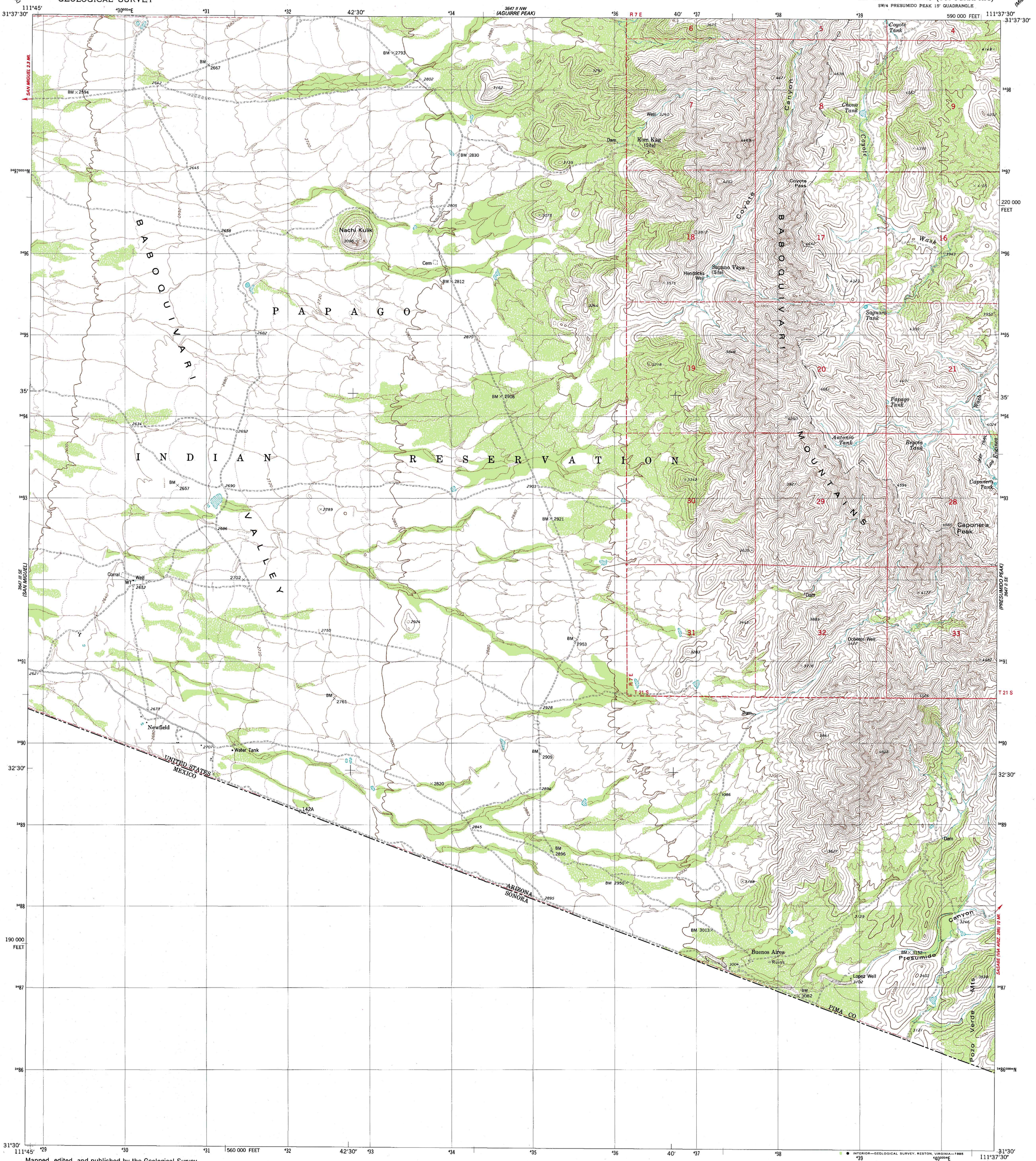

Mapped, edited, and published by the Geological Survey

Control by USGS and NOS/NOAA

Topography by photogrammetric methods from aerial photographs taken 1974. Field checked 1975. Map edited 1979

Projection and 10,000-foot grid ticks: Arizona coordinate system, central zone (transverse Mercator)
1000-meter Universal Transverse Mercator grid, zone 12
1927 North American Datum
To place on the predicted North American Datum 1983 move the projection lines 8 meters south and 64 meters east as shown by dashed corner ticks

Fine red dashed lines indicate selected fence and field lines where generally visible on aerial photographs. This information is unchecked

Where omitted, land lines have not been established

There may be private inholdings within the boundaries of the National or State reservations shown on this map

UTM GRID AND 1979 MAGNETIC NORTH DECLINATION AT CENTER OF SHEET
GN MN 0°22' 7 MILS 12½° 222 MILS

SCALE 1:24 000
1 ½ 0 1 MILE
1000 0 1000 2000 3000 4000 5000 6000 7000 FEET
1 .5 0 1 KILOMETER

CONTOUR INTERVAL 40 FEET
DOTTED LINES REPRESENT 20-FOOT CONTOURS
NATIONAL GEODETIC VERTICAL DATUM OF 1929

THIS MAP COMPLIES WITH NATIONAL MAP ACCURACY STANDARDS
FOR SALE BY U. S. GEOLOGICAL SURVEY, DENVER, COLORADO 80225, OR RESTON, VIRGINIA 22092
A FOLDER DESCRIBING TOPOGRAPHIC MAPS AND SYMBOLS IS AVAILABLE ON REQUEST

ARIZONA
QUADRANGLE LOCATION

Map photoinspected 1982
No major culture or drainage changes observed

ROAD CLASSIFICATION
Primary highway, hard surface — Light-duty road, hard or improved surface
Secondary highway, hard surface — Unimproved road
Interstate Route — U. S. Route — State Route

CAPONERA PEAK, ARIZ.
SW/4 PRESUMIDO PEAK 15' QUADRANGLE
31111-E6-TF-024

1979
PHOTOINSPECTED 1982
DMA 3647 II SW—SERIES V898

INTERIOR—GEOLOGICAL SURVEY, RESTON, VIRGINIA—1985