UNITED STATES
DEPARTMENT OF THE INTERIOR
GEOLOGICAL SURVEY

UNITED STATES
DEPARTMENT OF THE ARMY
CORPS OF ENGINEERS

CLARK RANCH QUADRANGLE
ARIZONA—PINAL CO.
7.5 MINUTE SERIES (TOPOGRAPHIC)

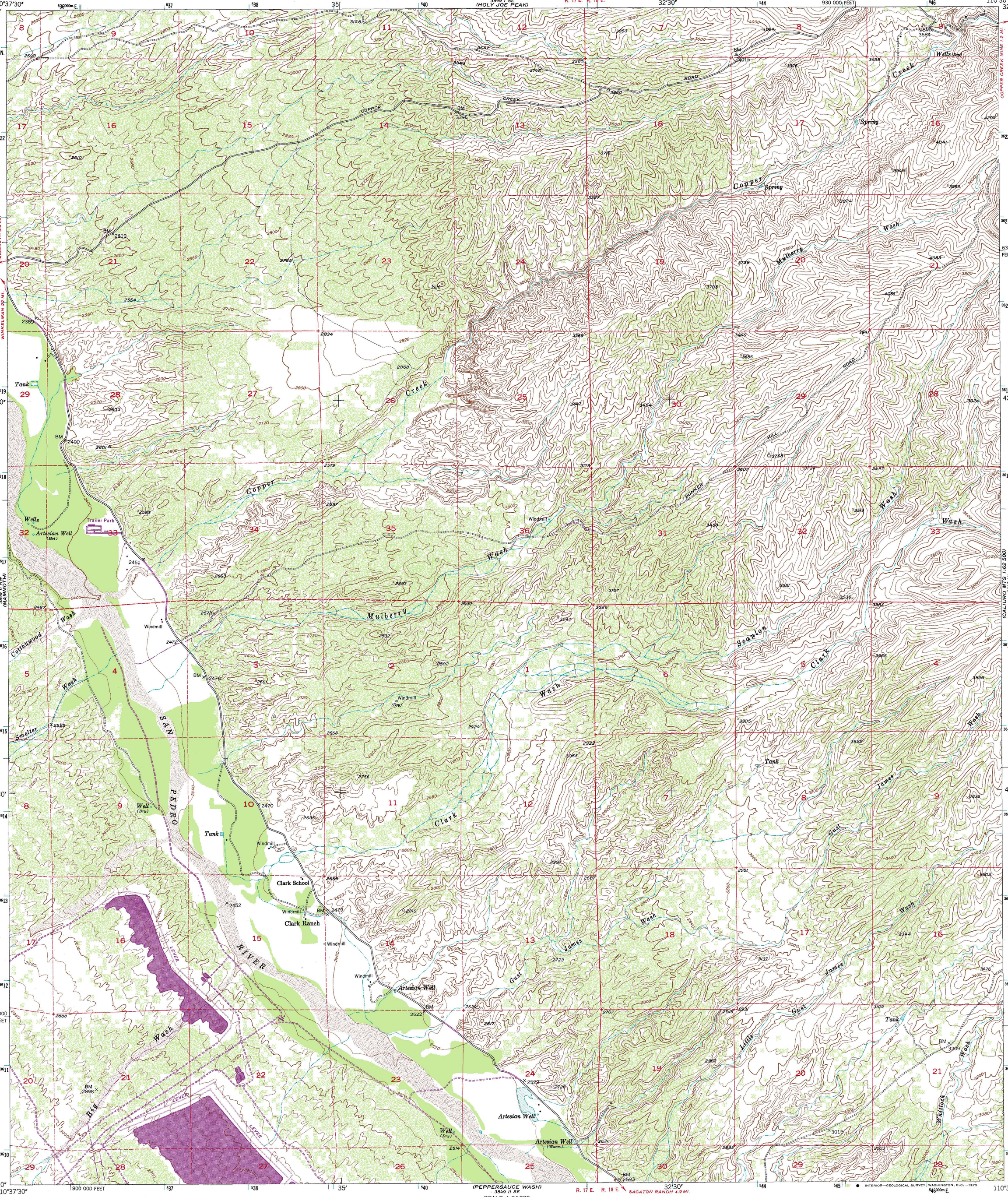

Mapped, edited, and published by the Geological Survey

Control by USGS

Topography from aerial photographs by multiplex methods
Aerial photographs taken 1945. Field check 1948

Polyconic projection. 1927 North American datum
10,000-foot grid based on Arizona coordinate system, central zone

1000-meter Universal Transverse Mercator grid ticks, zone 12, shown in blue

Dashed land lines indicate approximate locations

Revisions shown in purple compiled from aerial photographs taken 1972. This information not field checked

UTM GRID AND 1972 MAGNETIC NORTH DECLINATION AT CENTER OF SHEET
GN MN 0°14' 4 MILS 13° 231 MILS

SCALE 1:24 000
1 ½ 0 1 MILE
1000 0 1000 2000 3000 4000 5000 6000 7000 FEET
1 .5 0 1 KILOMETER

CONTOUR INTERVAL 40 FEET
DATUM IS MEAN SEA LEVEL

ARIZONA
QUADRANGLE LOCATION

ROAD CLASSIFICATION

HARD-SURFACE ALL WEATHER ROADS		DRY WEATHER ROADS
Heavy-duty	4 LANE / 2 LANE	Improved dirt
Medium-duty	4 LANE / 2 LANE	Unimproved dirt

Loose-surface, graded, or narrow hard-surface

(1) U. S. Route (1) State Route

THIS MAP COMPLIES WITH NATIONAL MAP ACCURACY STANDARDS
FOR SALE BY U. S. GEOLOGICAL SURVEY, DENVER, COLORADO 80225, OR RESTON, VIRGINIA 22092
A FOLDER DESCRIBING TOPOGRAPHIC MAPS AND SYMBOLS IS AVAILABLE ON REQUEST

INTERIOR—GEOLOGICAL SURVEY, WASHINGTON, D.C.—1973

CLARK RANCH, ARIZ.
N3237.5-W11030/7.5

1948
PHOTOREVISED 1972
AMS 3849 II NE—SERIES V898