UNITED STATES
DEPARTMENT OF THE INTERIOR
GEOLOGICAL SURVEY

# COPPERPLATE GULCH QUADRANGLE
ARIZONA
7.5 MINUTE SERIES (TOPOGRAPHIC)

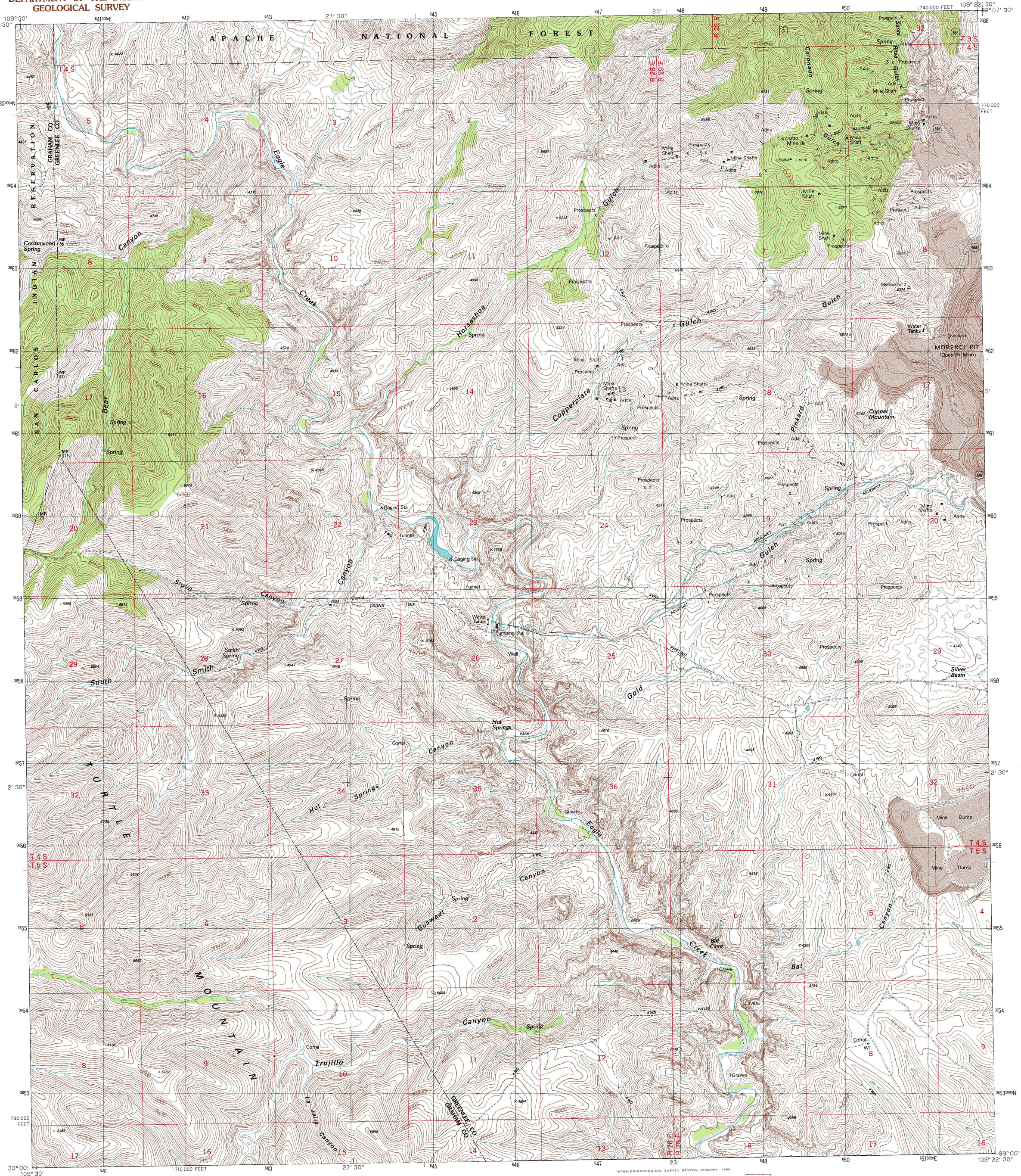


INTERIOR—GEOLOGICAL SURVEY, RESTON, VIRGINIA 1990

PRODUCED BY THE UNITED STATES GEOLOGICAL SURVEY
CONTROL BY ..... USGS, NOS/NOAA
COMPILED FROM AERIAL PHOTOGRAPHS TAKEN ..... 1959
FIELD CHECKED ..... 1962
LIMITED REVISION FROM AERIAL PHOTOGRAPHS TAKEN ..... 1984
FIELD CHECKED ..... 1987. MAP EDITED ..... 1989
PROJECTION ..... TRANSVERSE MERCATOR
GRID: 1000-METER UNIVERSAL TRANSVERSE MERCATOR ..... ZONE 12
10,000 FOOT STATE GRID TICKS ..... ARIZONA, EAST ZONE
UTM GRID DECLINATION ..... 0°51′ EAST
1989 MAGNETIC NORTH DECLINATION ..... 11°30′ EAST
VERTICAL DATUM ..... NATIONAL GEODETIC VERTICAL DATUM OF 1929
HORIZONTAL DATUM ..... 1927 NORTH AMERICAN DATUM

To place on the predicted North American Datum of 1983, move the projection lines as shown by dashed corner ticks (5 meters south and 59 meters east)

There may be private inholdings within the boundaries of any Federal and State Reservations shown on this map

Where omitted, land lines have not been established

Public Land Survey System is shown as published in 1962 and verified or supplemented in 1987

NORTH

**PROVISIONAL MAP**
Produced from original manuscript drawings. Information shown as of date of field check.

SCALE 1:24 000

KILOMETERS 1 .5 0 1 2
METERS 1000 0 1000 2000
MILES 1 .5 0 1
FEET 1000 0 1000 2000 3000 4000 5000 6000 7000 8000 9000 10 000

CONTOUR INTERVAL 40 FEET

To convert meters to feet multiply by 3.2808
To convert feet to meters multiply by .3048

THIS MAP COMPLIES WITH NATIONAL MAP ACCURACY STANDARDS
FOR SALE BY U.S. GEOLOGICAL SURVEY, DENVER, COLORADO 80225
OR RESTON, VIRGINIA 22092

ARIZONA
QUADRANGLE LOCATION

| | | |
|---|---|---|
| 1 | 2 | 3 |
| 4 | | 5 |
| 6 | 7 | 8 |

1 Elevator Mountain
2 Coronado Mountain
3 Mitchell Peak
4 Bonita Spring
5 Clifton
6 Lone Star Mountain
7 Gila Box
8 Guthrie

ADJOINING 7.5′ QUADRANGLE NAMES

ROAD LEGEND

Improved Road
Unimproved Road
Trail
Interstate Route U.S. Route State Route

COPPERPLATE GULCH, ARIZONA

PROVISIONAL EDITION 1989

33109-A4-TF-024