USGS
science for a changing world
U.S. DEPARTMENT OF THE INTERIOR
U.S. GEOLOGICAL SURVEY

DIAZ PEAK QUADRANGLE
ARIZONA-PIMA CO.
7.5-MINUTE SERIES (TOPOGRAPHIC)

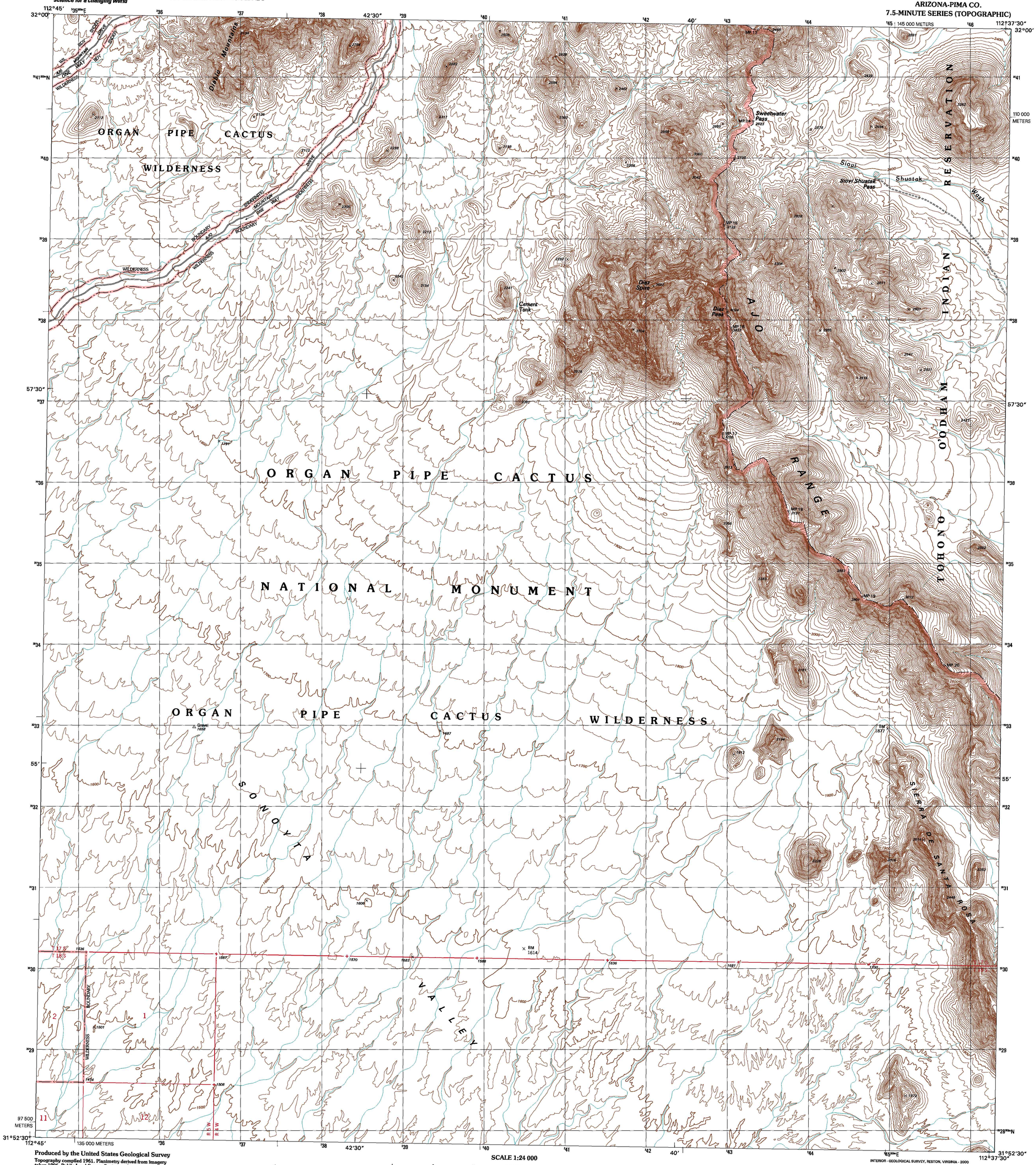

Produced by the United States Geological Survey

Topography compiled 1961. Planimetry derived from imagery taken 1996. Public Land Survey System and survey control current as of 1985

North American Datum of 1983 (NAD 83). Projection and 1000-meter grid: Universal Transverse Mercator, zone 12
2500-meter ticks: Arizona Coordinate System of 1983 (central zone)

North American Datum of 1927 (NAD 27) is shown by dashed corner ticks. The values of the shift between NAD 83 and NAD 27 for 7.5-minute intersections are obtainable from National Geodetic Survey NADCON software

There may be private inholdings within the boundaries of the National or State reservations shown on this map

Where omitted, land lines have not been established

UTM GRID AND 2000 MAGNETIC NORTH DECLINATION AT CENTER OF SHEET

20% TOTAL RECOVERED FIBER

SCALE 1:24 000

CONTOUR INTERVAL 20 FEET
NATIONAL GEODETIC VERTICAL DATUM OF 1929
TO CONVERT FROM FEET TO METERS, MULTIPLY BY 0.3048

THIS MAP COMPLIES WITH NATIONAL MAP ACCURACY STANDARDS
FOR SALE BY U.S. GEOLOGICAL SURVEY, P.O. BOX 25286, DENVER, COLORADO 80225
A FOLDER DESCRIBING TOPOGRAPHIC MAPS AND SYMBOLS IS AVAILABLE ON REQUEST

QUADRANGLE LOCATION

ADJOINING 7.5′ QUADRANGLE NAMES
1 Tillotson Peak
2 Mount Ajo
3 Gu Vo
4 Lukeville
5 Pia Oik
6 South of Lukeville
7 Blankenship Well
8 Menagers Lake

INTERIOR - GEOLOGICAL SURVEY, RESTON, VIRGINIA - 2000

ROAD CLASSIFICATION
Primary highway hard surface
Secondary highway hard surface
Light-duty road, hard or improved surface
Unimproved road
Interstate Route
U.S. Route
State Route

DIAZ PEAK, AZ
1996
NIMA 3447 I NW-SERIES V898

ISBN 0-7847-0820-X