UNITED STATES
DEPARTMENT OF THE INTERIOR
GEOLOGICAL SURVEY

DRAGOON QUADRANGLE
ARIZONA-COCHISE CO.
7.5' MINUTE SERIES (TOPOGRAPHIC)

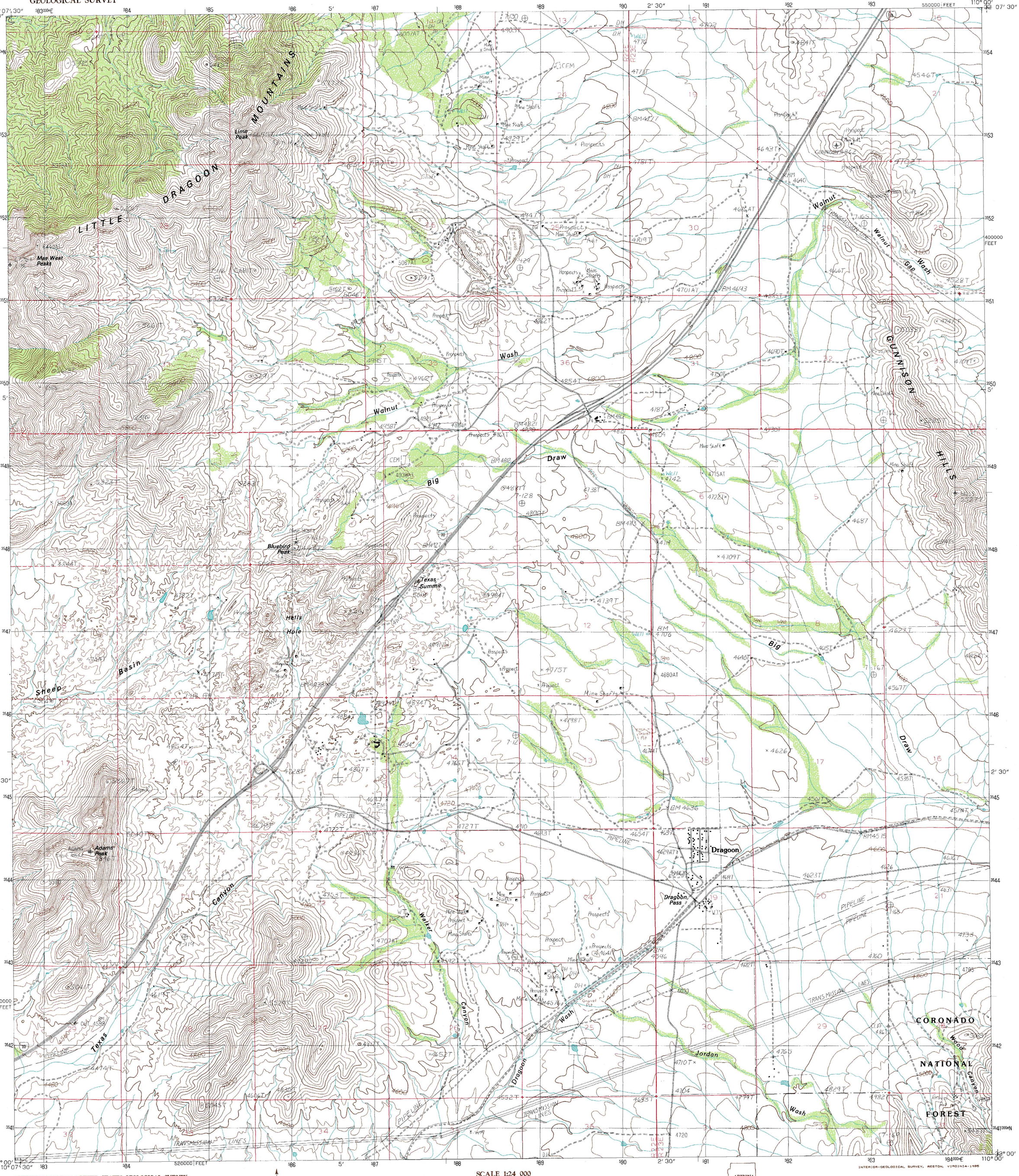

PRODUCED BY THE UNITED STATES GEOLOGICAL SURVEY
CONTROL BY . . . . . USGS, NOS/NOAA
COMPILED FROM AERIAL PHOTOGRAPHS TAKEN 1978
FIELD CHECKED . . . . . 1979 MAP EDITED 1985
PROJECTION . . . . . TRANSVERSE MERCATOR
GRID: 1000-METER UNIVERSAL TRANSVERSE MERCATOR . . . . . ZONE 12
10,000-FOOT STATE GRID TICKS . . . . . ARIZONA, EAST ZONE
UTM GRID DECLINATION . . . . . 0°30' EAST
1985 MAGNETIC NORTH DECLINATION . . . . . 12° EAST
VERTICAL DATUM . . . . . NATIONAL GEODETIC VERTICAL DATUM OF 1929
HORIZONTAL DATUM . . . . . 1927 NORTH AMERICAN DATUM

To place on the predicted North American Datum of 1983, move the projection lines as shown by dashed corner ticks (8 meters south and 60 meters east)

There may be private inholdings within the boundaries of any Federal and State Reservations shown on this map

All marginal data and lettering generated and positioned by automated type placement procedures

NORTH

PROVISIONAL MAP
Produced from original manuscript drawings. Information shown as of date of field check. 2

SCALE 1:24 000

MILES: 1 .5 0 1
FEET: 1000 0 1000 2000 3000 4000 5000 6000 7000 8000 9000 10 000
KILOMETERS: 1 .5 0 1 2
METERS: 1000 0 1000 2000

CONTOUR INTERVAL 40 FEET

THIS MAP COMPLIES WITH NATIONAL MAP ACCURACY STANDARDS
FOR SALE BY U.S. GEOLOGICAL SURVEY, DENVER, COLORADO 80225
OR RESTON, VIRGINIA 22092

ARIZONA

QUADRANGLE LOCATION

1	2	3
4		5
6	7	8

1 Deepwell Ranch
2 Steele Hills
3 Red Bird Hills
4 San Pedro Ranch
5 Cochise
6 Saint David
7 Knob Hill
8 Cochise Stronghold

ADJOINING 7.5' QUADRANGLE NAMES

INTERIOR—GEOLOGICAL SURVEY, RESTON, VIRGINIA—1985

ROAD LEGEND

Improved Road . . . . . .
Unimproved Road . . . . . .
Trail . . . . . .

Interstate Route U.S. Route State Route

DRAGOON, ARIZONA
PROVISIONAL EDITION 1985

32110-A1-TF-024