UNITED STATES
DEPARTMENT OF THE INTERIOR
GEOLOGICAL SURVEY

UNITED STATES
DEPARTMENT OF THE ARMY
CORPS OF ENGINEERS

ENID QUADRANGLE
ARIZONA
7.5 MINUTE SERIES (TOPOGRAPHIC)
SW/4 MARICOPA 15' QUADRANGLE

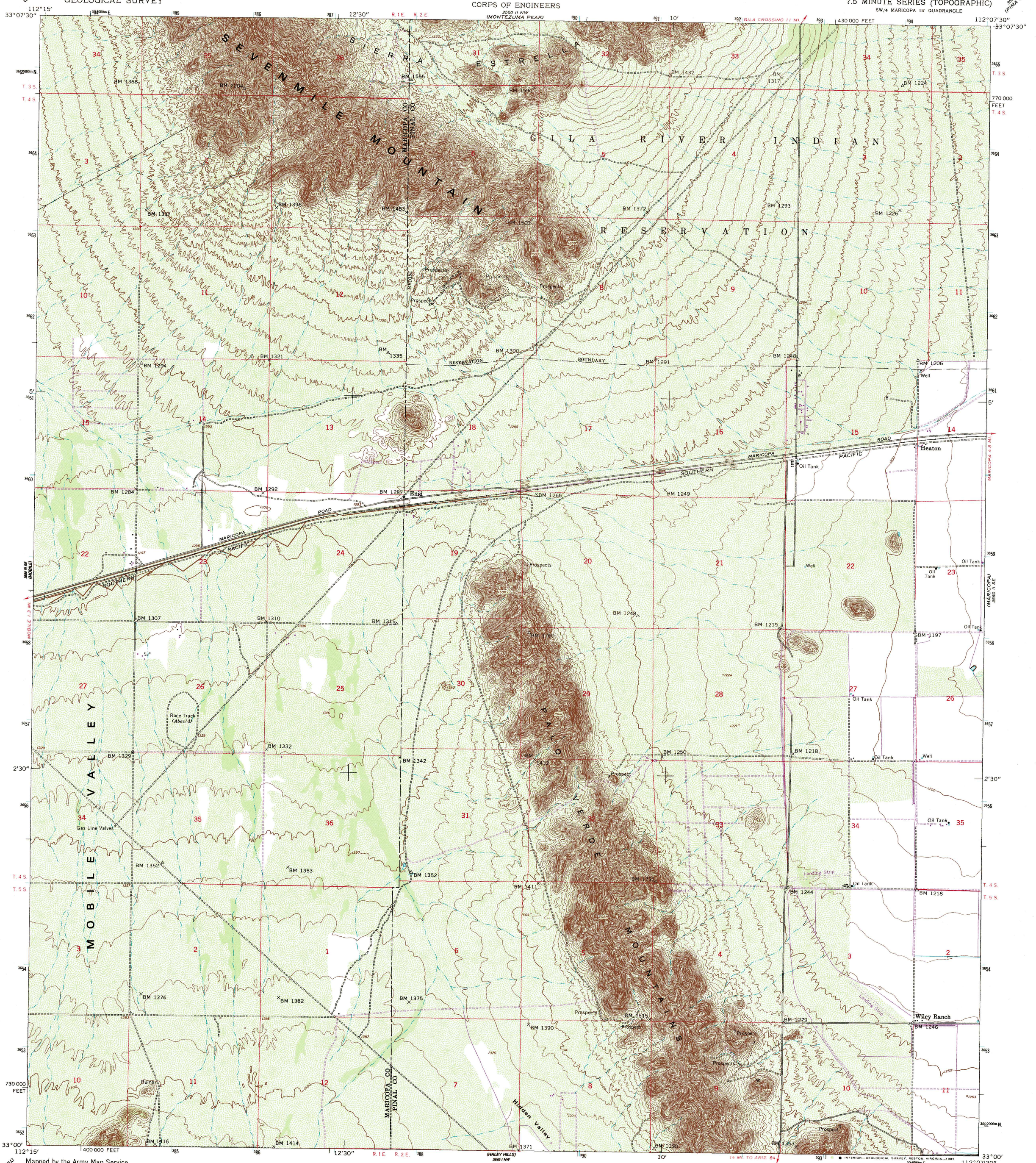

Mapped by the Army Map Service
Published for civil use by the Geological Survey

Control by USGS, USC&GS and USCE

Topography from aerial photographs by photogrammetric methods
Aerial photographs taken 1951. Field check 1951-1952

Polyconic projection. 1927 North American datum
10,000-foot grid based on Arizona coordinate system, central zone
1000-meter Universal Transverse Mercator grid ticks, zone 12, shown in blue

To place on the predicted North American Datum 1983 move the projection lines 2 meters south and 65 meters east as shown by dashed corner ticks
There may be private inholdings within the boundaries of the National or State reservations shown on this map

GN MN 0°39' 11 MILS 14° 249 MILS
UTM GRID AND 1967 MAGNETIC NORTH DECLINATION AT CENTER OF SHEET

Data shown in purple by the Geological Survey from aerial photographs taken 1967. This information not field checked

SCALE 1:24 000
1 ½ 0 1 MILE
1000 0 1000 2000 3000 4000 5000 6000 7000 FEET
1 .5 0 1 KILOMETER

CONTOUR INTERVAL 10 FEET
NATIONAL GEODETIC VERTICAL DATUM OF 1929

THIS MAP COMPLIES WITH NATIONAL MAP ACCURACY STANDARDS
FOR SALE BY U. S. GEOLOGICAL SURVEY, DENVER, COLORADO 80225, OR RESTON, VIRGINIA 22092
A FOLDER DESCRIBING TOPOGRAPHIC MAPS AND SYMBOLS IS AVAILABLE ON REQUEST

ARIZONA
QUADRANGLE LOCATION

Map photoinspected 1978
No major culture or drainage changes observed

ROAD CLASSIFICATION
Light-duty ——— Unimproved dirt - - - - -

ENID, ARIZ.
SW/4 MARICOPA 15' QUADRANGLE
33112-A2-TF-024
PHOTOINSPECTED 1978
1952
PHOTOREVISED 1967
DMA 3550 II SW—SERIES V898