UNITED STATES
DEPARTMENT OF THE INTERIOR
GEOLOGICAL SURVEY

FLAGSTAFF EAST QUADRANGLE
ARIZONA–COCONINO CO.
7.5 MINUTE SERIES (TOPOGRAPHIC)

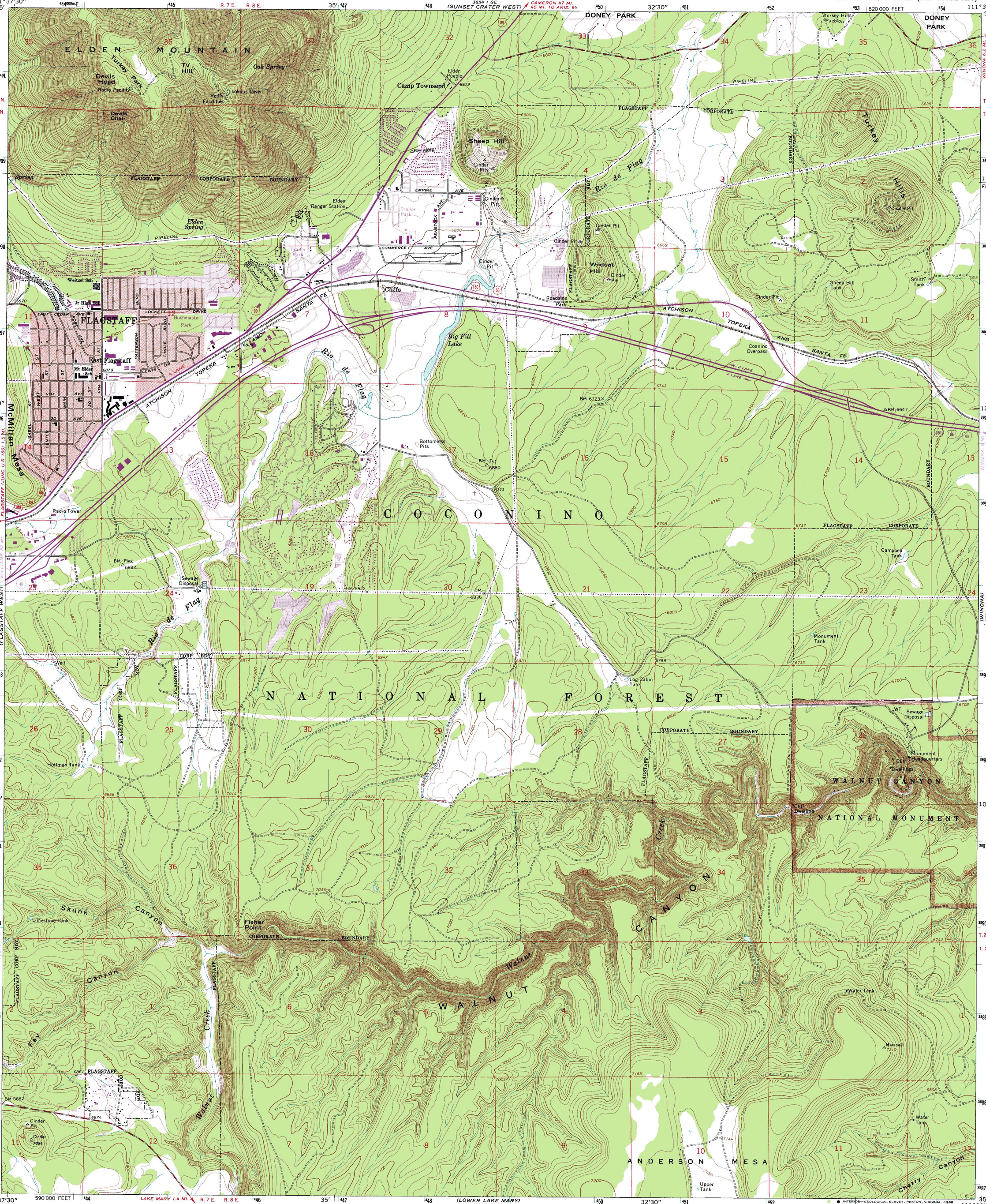

Mapped by the U.S. Forest Service
Edited and published by the Geological Survey

Control by USGS, NOS/NOAA, and U S Forest Service

Topography by photogrammetric methods from aerial photographs taken 1959. Field checked by USGS 1962

Polyconic projection. 1927 North American datum
10,000-foot grid based on Arizona coordinate system, central zone
1000-meter Universal Transverse Mercator grid ticks, zone 12, shown in blue
To place on the predicted North American Datum 1983 move the projection lines 2 meters north and 65 meters east as shown by dashed corner ticks

Red tint indicates areas in which only landmark buildings are shown

There may be private inholdings within the boundaries of the National or State reservations shown on this map

GN MN 0°19' 5 MILS 13½° 240 MILS

UTM GRID AND 1983 MAGNETIC NORTH DECLINATION AT CENTER OF SHEET

SCALE 1:24 000

1 ½ 0 1 MILE

1000 0 1000 2000 3000 4000 5000 6000 7000 FEET

1 .5 0 1 KILOMETER

CONTOUR INTERVAL 20 FEET
NATIONAL GEODETIC VERTICAL DATUM OF 1929

FOR SALE BY U. S. GEOLOGICAL SURVEY, DENVER, COLORADO 80225, OR RESTON, VIRGINIA 22092
A FOLDER DESCRIBING TOPOGRAPHIC MAPS AND SYMBOLS IS AVAILABLE ON REQUEST

ARIZONA
QUADRANGLE LOCATION

Revisions shown in purple compiled from aerial photographs taken 1980.
This information not field checked. Map edited 1983.

Purple tint indicates extension of urban areas

ROAD CLASSIFICATION

Medium-duty — Light-duty
Unimproved dirt
U. S. Route
Interstate Route — Heavy-duty

FLAGSTAFF EAST, ARIZ.
35111–B5–TF–024

1962
PHOTOREVISED 1983
DMA 3654 II NE–SERIES V898

INTERIOR—GEOLOGICAL SURVEY, RESTON, VIRGINIA—1986