UNITED STATES
DEPARTMENT OF THE INTERIOR
GEOLOGICAL SURVEY

UNITED STATES
DEPARTMENT OF THE ARMY
CORPS OF ENGINEERS

FORT HUACHUCA QUADRANGLE
ARIZONA—COCHISE CO.
7.5 MINUTE SERIES (TOPOGRAPHIC)
SE/4 FORT HUACHUCA 15' QUADRANGLE

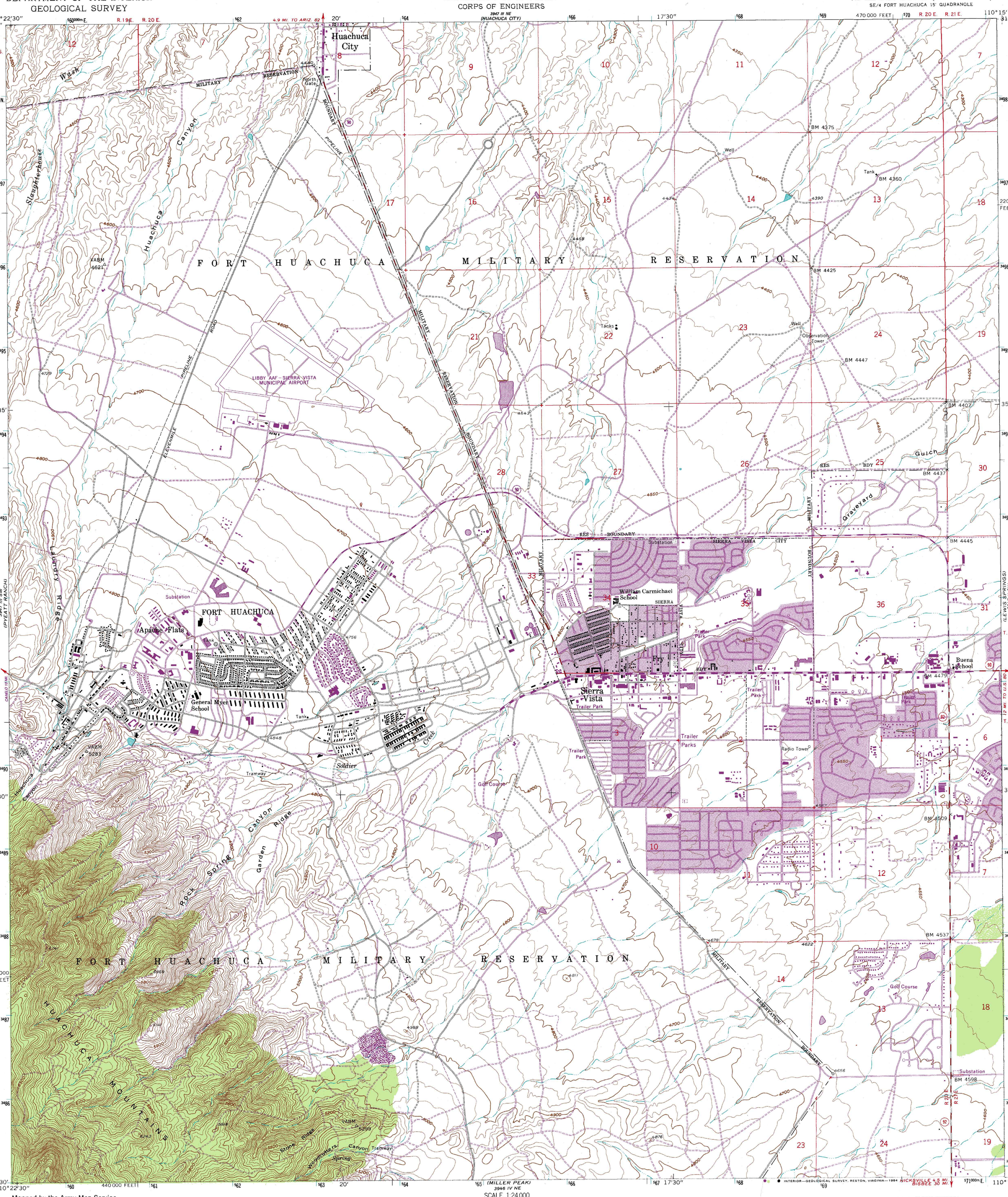

Mapped by the Army Map Service
Edited and published by the Geological Survey

Control by USGS, NOS/NOAA, and USCE

Topography by photogrammetric methods from aerial photographs taken 1946. Field checked 1948
Revised by the Geological Survey 1958

Polyconic projection. 10,000-foot grid ticks based on Arizona coordinate system, east zone
1000-meter Universal Transverse Mercator grid ticks, zone 12, shown in blue
1927 North American Datum
To place on the predicted North American Datum 1983 move the projection lines 9 meters south and 61 meters east as shown by dashed corner ticks

There may be private inholdings within the boundaries of the National or State reservations shown on this map

UTM GRID AND 1983 MAGNETIC NORTH DECLINATION AT CENTER OF SHEET
(0°22' / 7 MILS; 12° / 213 MILS)

Revisions shown in purple and woodland compiled by the Geological Survey from aerial photographs taken 1982 and other sources
This information not field checked. Map edited 1983

Purple tint indicates extension of urban areas

SCALE 1:24 000

CONTOUR INTERVAL 25 FEET
NATIONAL GEODETIC VERTICAL DATUM OF 1929

THIS MAP COMPLIES WITH NATIONAL MAP ACCURACY STANDARDS
FOR SALE BY U. S. GEOLOGICAL SURVEY, DENVER, COLORADO 80225, OR RESTON, VIRGINIA 22092
A FOLDER DESCRIBING TOPOGRAPHIC MAPS AND SYMBOLS IS AVAILABLE ON REQUEST

QUADRANGLE LOCATION

ROAD CLASSIFICATION
Medium-duty — Light-duty
Unimproved dirt
State Route

FORT HUACHUCA, ARIZ.
SE/4 FORT HUACHUCA 15' QUADRANGLE
31110-E3-TF-024

1958
PHOTOREVISED 1983
DMA 3947 III SE—SERIES V898