UNITED STATES
DEPARTMENT OF THE INTERIOR
GEOLOGICAL SURVEY

FORT MC DOWELL QUADRANGLE
ARIZONA–MARICOPA CO.
7.5 MINUTE SERIES (TOPOGRAPHIC)

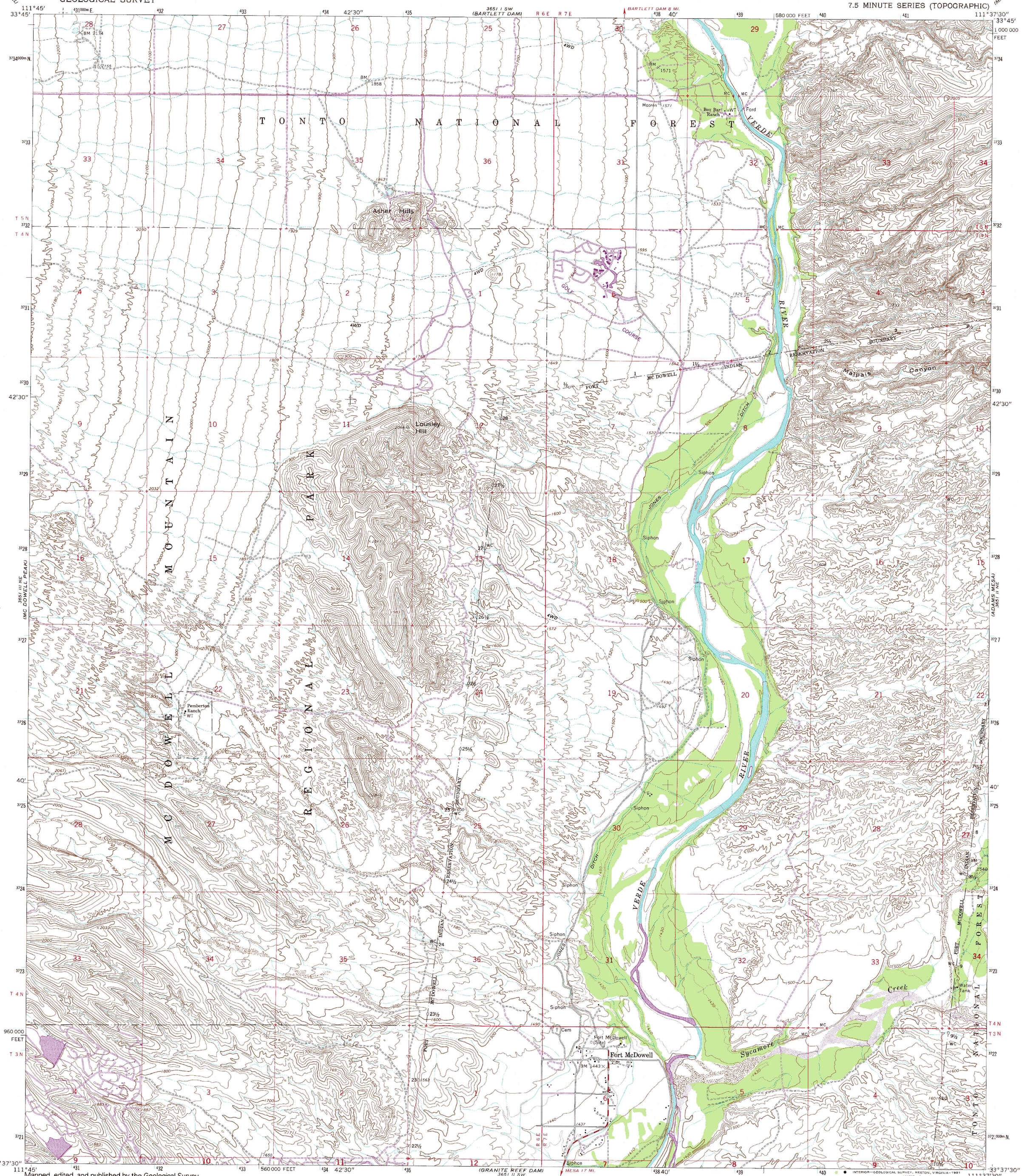

Mapped, edited, and published by the Geological Survey

Control by USGS and NOS/NOAA

Topography by photogrammetric methods from aerial photographs taken 1962. Field checked 1964

Polyconic projection. 1927 North American Datum
10,000-foot grid based on Arizona coordinate system, central zone
1000-meter Universal Transverse Mercator grid ticks, zone 12, shown in blue
The difference between 1927 North American Datum and North American Datum of 1983 (NAD 83) for 7.5 minute intersections is given in USGS Bulletin 1875. The NAD 83 is shown by dashed corner ticks

Fire red dashed lines indicate selected fence lines

There may be private inholdings within the boundaries of the National or State reservations shown on this map

UTM GRID AND 1974 MAGNETIC NORTH DECLINATION AT CENTER OF SHEET
(0°23′ / 7 MILS; 13½° / 240 MILS)

Map photoinspected 1978
No major culture or drainage changes observed

SCALE 1:24 000

CONTOUR INTERVAL 20 FEET
DOTTED LINES REPRESENT 10-FOOT CONTOURS
NATIONAL GEODETIC VERTICAL DATUM OF 1929

THIS MAP COMPLIES WITH NATIONAL MAP ACCURACY STANDARDS
FOR SALE BY U. S. GEOLOGICAL SURVEY, DENVER, COLORADO 80225, OR RESTON, VIRGINIA 22092
A FOLDER DESCRIBING TOPOGRAPHIC MAPS AND SYMBOLS IS AVAILABLE ON REQUEST

QUADRANGLE LOCATION

Revisions shown in purple compiled from aerial photographs taken 1974. Map edited 1978. This information not field checked

ROAD CLASSIFICATION
Medium-duty — Light-duty
Unimproved dirt

FORT MC DOWELL, ARIZ.
33111-F6-TF-024
PHOTOINSPECTED 1978
1964
PHOTOREVISED 1974
DMA 3651 II NW–SERIES V898