UNITED STATES
DEPARTMENT OF THE INTERIOR
GEOLOGICAL SURVEY

GALLETA FLAT EAST QUADRANGLE

ARIZONA—COCHISE CO.
7.5 MINUTE SERIES (TOPOGRAPHIC)
SE/4 HAPPY VALLEY 15' QUADRANGLE

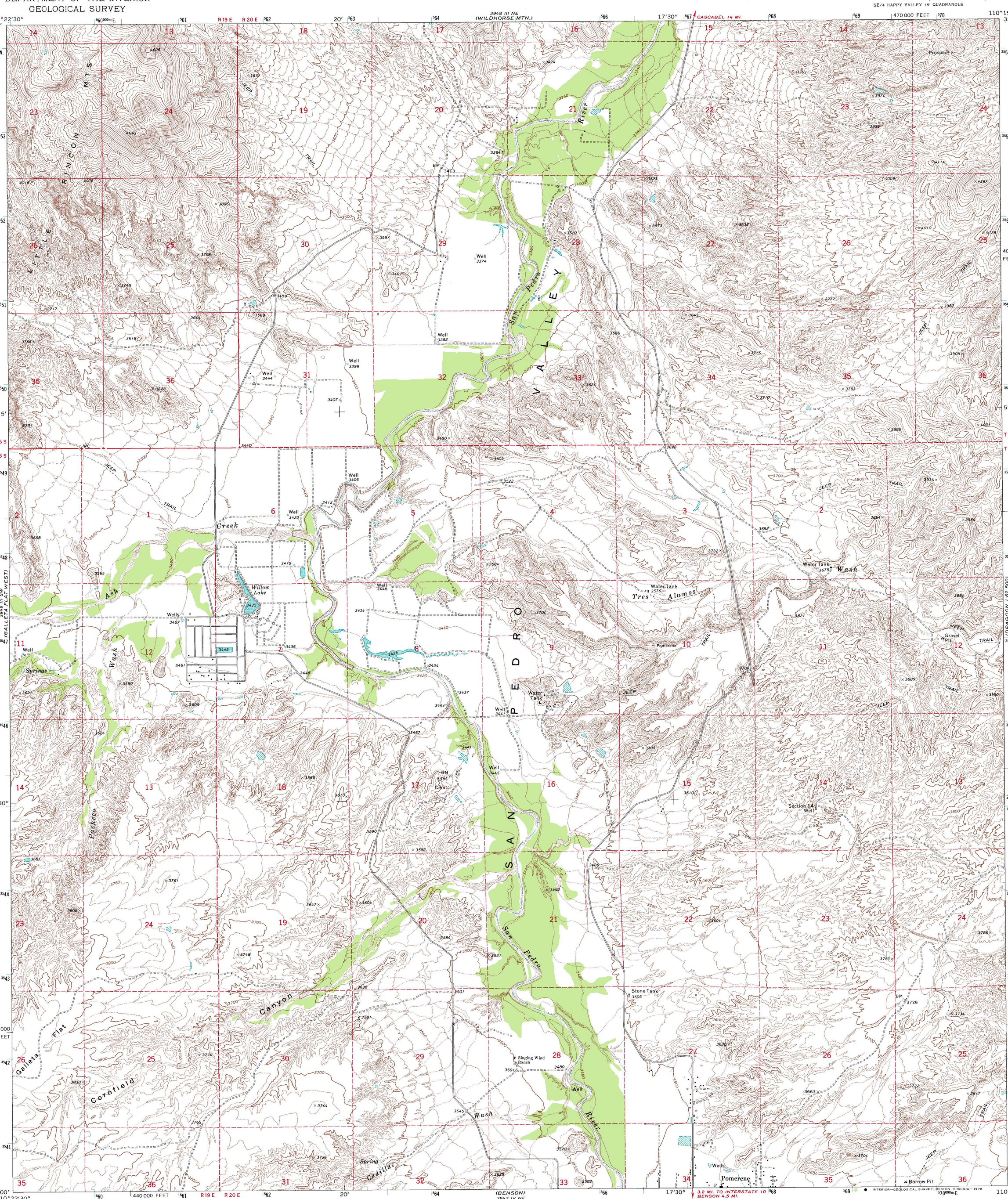

Mapped, edited, and published by the Geological Survey

Control by USGS and NOS/NOAA

Topography by photogrammetric methods from aerial photographs taken 1972. Field checked 1973

Projection and 10,000-foot grid ticks: Arizona coordinate system, east zone (transverse Mercator)
1000-metre Universal Transverse Mercator grid ticks, zone 12, shown in blue. 1927 North American datum

Fine red dashed lines indicate selected fence lines

UTM GRID AND 1973 MAGNETIC NORTH DECLINATION AT CENTER OF SHEET
GN MN 0°22' 6 MILS 13° 231 MILS

SCALE 1:24 000

1 ½ 0 1 MILE
1000 0 1000 2000 3000 4000 5000 6000 7000 FEET
1 .5 0 1 KILOMETRE

CONTOUR INTERVAL 20 FEET
NATIONAL GEODETIC VERTICAL DATUM OF 1929

ARIZONA
QUADRANGLE LOCATION

ROAD CLASSIFICATION

Primary highway, hard surface
Light-duty road, hard or improved surface
Secondary highway, hard surface
Unimproved road
Interstate Route
U. S. Route
State Route

GALLETA FLAT EAST, ARIZ.
SE/4 HAPPY VALLEY 15' QUADRANGLE
N3200—W11015/7.5

1973

AMS 3948 III SE—SERIES V898

THIS MAP COMPLIES WITH NATIONAL MAP ACCURACY STANDARDS
FOR SALE BY U. S. GEOLOGICAL SURVEY, DENVER, COLORADO 80225, OR RESTON, VIRGINIA 22092
A FOLDER DESCRIBING TOPOGRAPHIC MAPS AND SYMBOLS IS AVAILABLE ON REQUEST