UNITED STATES
DEPARTMENT OF THE INTERIOR
GEOLOGICAL SURVEY
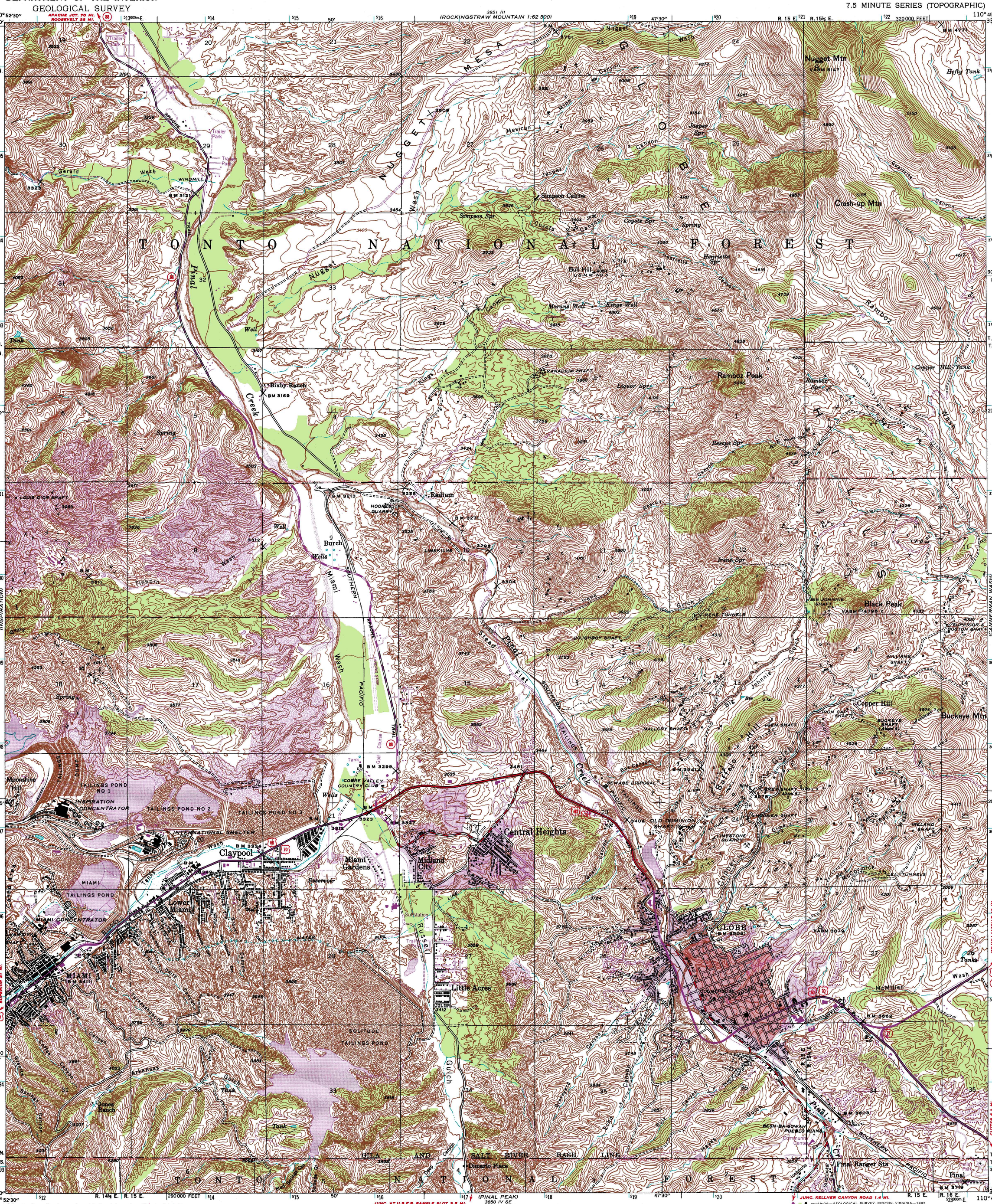
GLOBE QUADRANGLE
ARIZONA—GILA CO.
7.5 MINUTE SERIES (TOPOGRAPHIC)