UNITED STATES
DEPARTMENT OF THE INTERIOR
GEOLOGICAL SURVEY

GUADALUPE QUADRANGLE
ARIZONA—MARICOPA CO.
7.5 MINUTE SERIES (TOPOGRAPHIC)

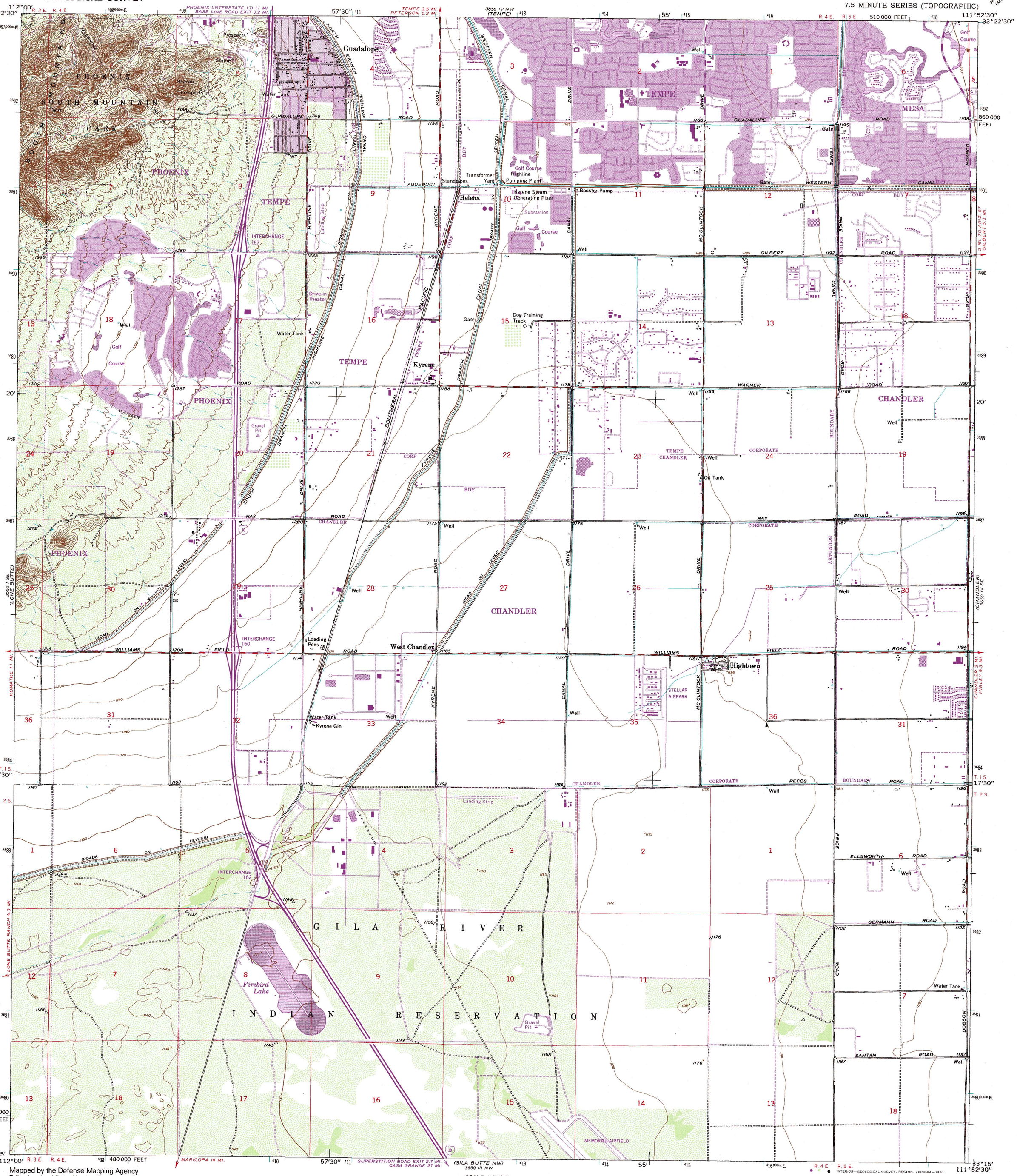

Mapped by the Defense Mapping Agency
Edited and published by the Geological Survey

Control by USGS, NOS/NOAA and USCE

Topography by photogrammetric methods from aerial photographs taken 1951. Field checked 1951-1952. Revised 1978

Polyconic projection. 1927 North American Datum
10,000-foot grid based on Arizona coordinate system, central zone
1000-meter Universal Transverse Mercator grid ticks, zone 12, shown in blue
The difference between 1927 North American Datum and North American Datum of 1983 (NAD 83) for 7.5 minute intersections is given in USGS Bulletin 1875. The NAD 83 is shown by dashed corner ticks

There may be private inholdings within the boundaries of the National or State reservations shown on this map

UTM GRID AND 1973 MAGNETIC NORTH DECLINATION AT CENTER OF SHEET
GN MN 0°31' 9 MILS 13½° 240 MILS

Revisions shown in purple and woodland compiled by the Geological Survey from aerial photographs taken 1978 and other sources. This information not field checked
Map edited 1982

Purple tint indicates extension of urban areas

SCALE 1:24000

1 ½ 0 1 MILE

1000 0 1000 2000 3000 4000 5000 6000 7000 FEET

1 .5 0 1 KILOMETER

CONTOUR INTERVAL 10 FEET
NATIONAL GEODETIC VERTICAL DATUM OF 1929

THIS MAP COMPLIES WITH NATIONAL MAP ACCURACY STANDARDS
FOR SALE BY U. S. GEOLOGICAL SURVEY, DENVER, COLORADO 80225, OR RESTON, VIRGINIA 22092
A FOLDER DESCRIBING TOPOGRAPHIC MAPS AND SYMBOLS IS AVAILABLE ON REQUEST

ARIZONA
QUADRANGLE LOCATION

ROAD CLASSIFICATION

Heavy-duty — Light-duty
Medium-duty — Unimproved dirt
Interstate Route

GUADALUPE, ARIZ.
33111-C8-TF-024

1952
PHOTOREVISED 1982
DMA 3650 IV SW—SERIES V898