UNITED STATES
DEPARTMENT OF THE INTERIOR
GEOLOGICAL SURVEY

HACKBERRY MTN. QUADRANGLE
ARIZONA
7.5 MINUTE SERIES (TOPOGRAPHIC)

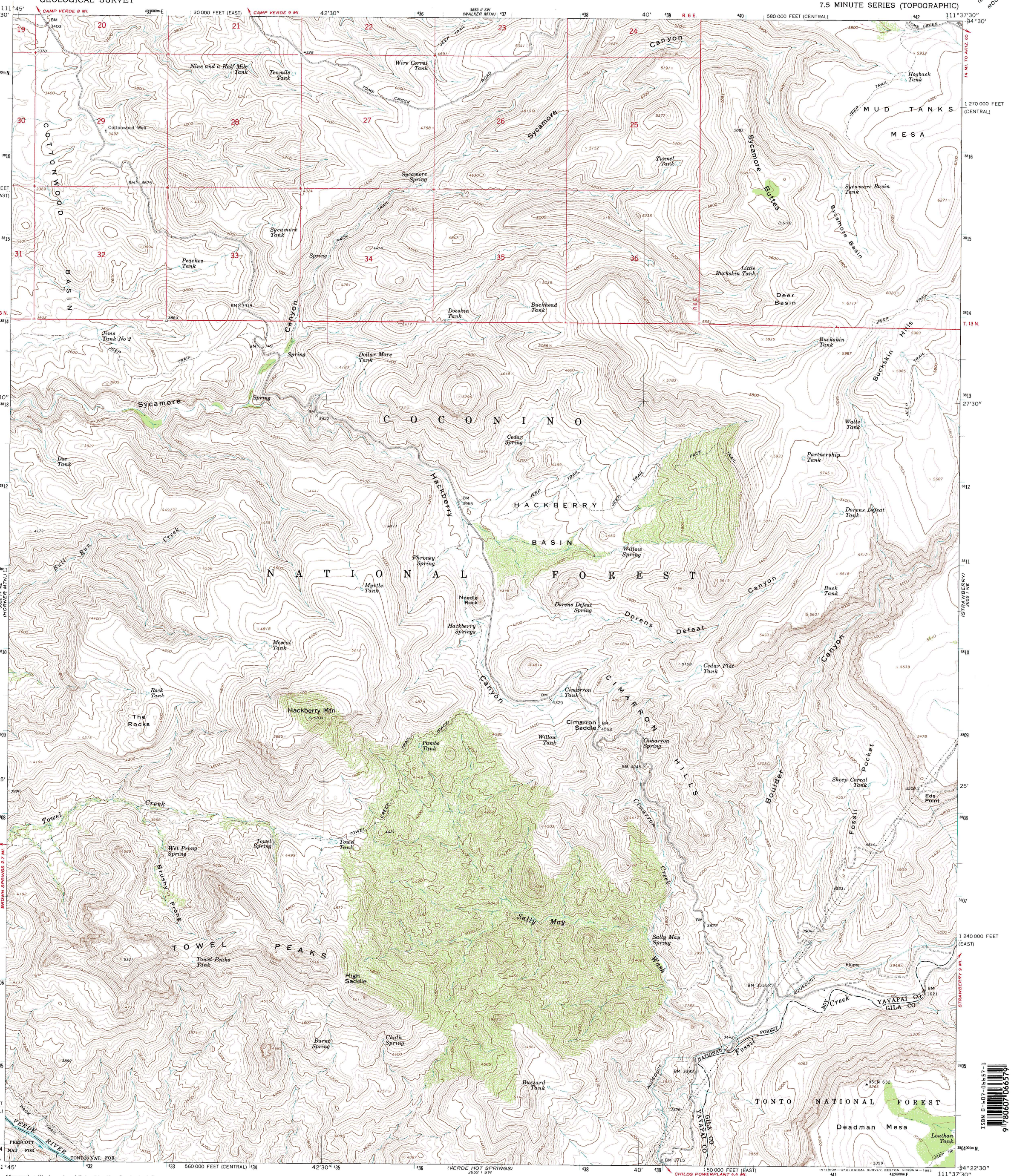

Mapped, edited, and published by the Geological Survey

Control by USGS and USC&GS

Topography by photogrammetric methods from aerial photographs taken 1965 Field checked 1967

Polyconic projection. 1927 North American datum
10,000-foot grid based on Arizona coordinate system, central and east zones
1000-meter Universal Transverse Mercator grid ticks, zone 12, shown in blue

To place on the predicted North American Datum 1983 move the projection lines 0 meters south and 65 meters east as shown by dashed corner ticks

Fine red dashed lines indicate selected fence lines
Where omitted, land lines have not been established

There may be private inholdings within the boundaries of the National or State reservations shown on this map

UTM GRID AND 1967 MAGNETIC NORTH DECLINATION AT CENTER OF SHEET

SCALE 1:24 000

CONTOUR INTERVAL 40 FEET
DOTTED LINES REPRESENT 20-FOOT CONTOURS
NATIONAL GEODETIC VERTICAL DATUM OF 1929

THIS MAP COMPLIES WITH NATIONAL MAP ACCURACY STANDARDS
FOR SALE BY U. S. GEOLOGICAL SURVEY, DENVER, COLORADO 80225, OR RESTON, VIRGINIA 22092
A FOLDER DESCRIBING TOPOGRAPHIC MAPS AND SYMBOLS IS AVAILABLE ON REQUEST

QUADRANGLE LOCATION

ROAD CLASSIFICATION
Light-duty ..... Unimproved dirt .....

HACKBERRY MTN., ARIZ.
N3422.5—W11137.5/7.5
1967
DMA 3652 I NW—SERIES V898

ISBN 0-607-09069-6